stats in brief

2019

THE SOUTH AFRICA I KNOW, THE HOME I UNDERSTAND

stats sa

Department:
Statistics South Africa
REPUBLIC OF SOUTH AFRICA

Stats in brief, 2019

Risenga Maluleke
Statistician-General

Statistics South Africa
2019

Published by Statistics South Africa
Private Bag X44
Pretoria
0001

ISBN: 978-0-621-47418-3

© Statistics South Africa, 2019

Users may apply or process this data, provided Statistics South Africa (Stats SA) is acknowledged as the original source of the data; that it is specified that the application and/or analysis is the result of the user's independent processing of the data; and that neither the basic data nor any reprocessed version or application thereof may be sold or offered for sale in any form whatsoever without prior permission from Stats SA.

A complete set of Stats SA publications is available at Stats SA Library and the following libraries:

National Library of South Africa, Pretoria Division
National Library of South Africa, Cape Town Division
Library of Parliament, Cape Town
Bloemfontein Public Library
Natal Society Library, Pietermaritzburg
Johannesburg Public Library
Eastern Cape Library Services, King William's Town
Central Regional Library, Polokwane
Central Reference Library, Mbombela
Central Reference Collection, Kimberley
Central Reference Library, Mmabatho

This report is available on the Stats SA website: www.statssa.gov.za

Copies are obtainable from: Reprographics, Statistics South Africa

Tel: (012) 310 8619
(012) 310 8358
(012) 310 8161
Email: millies@statssa.gov.za

Stats in Brief presents data sourced from a range of Statistics South Africa's (Stats SA) publications produced throughout the year. No other external sources to Stats SA were used in the compilation of this edition.

The 2019 edition of this publication is based on information collected and published by Stats SA as at the end of November 2018. Data that had not been released prior to this date were, as a result, not updated.

The feedback we receive from you as users of this publication is vital in ensuring that we continue to provide appropriate data that meet your expectations. We rely on you to ensure that we continue to provide you with data that not only fulfil your needs, but is also presented in a concise and relevant to your needs.

Abbreviations and symbols

LFS	:	Labour force survey
n/a	:	not applicable
n.e.c.	:	not elsewhere classified
RDP	:	Reconstruction and Development Programme
SA	:	South Africa(n)
..	:	Data not available
-	:	No response from respondents
0 or 0,0	:	Figure too small to publish
*	:	Revised
†	:	For all values of 10 000 or lower the sample size is too small for reliable estimates

Rounding

Figures are rounded off independent of one another. Details, therefore, may not add to totals because of rounding.

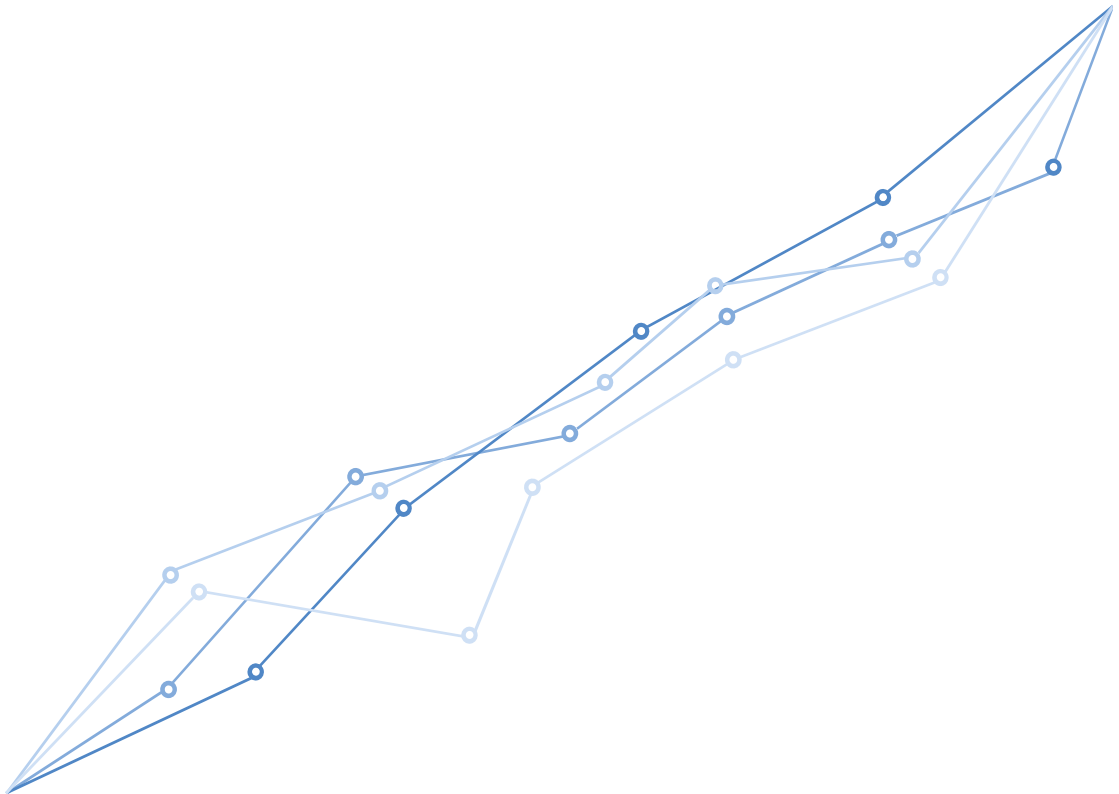

C

Content

1.	Geography	1
2.	Demography	5
3.	Vital statistics	13
4.	Tourism	25
5.	Documented migration	33
6.	Labour statistics	39
7.	Prices	77
8.	Mining	85
9.	Manufacturing	89
10.	Construction	95
11.	Energy	99
12.	Transport	103
13.	Financial statistics: Private enterprises operating in the formal non-agriculture business sector	107
14.	Selected internal trade activities	123
15.	Social services and housing	129
16.	Debts	165
17.	National accounts	169
18.	Government finances	175

South Africa

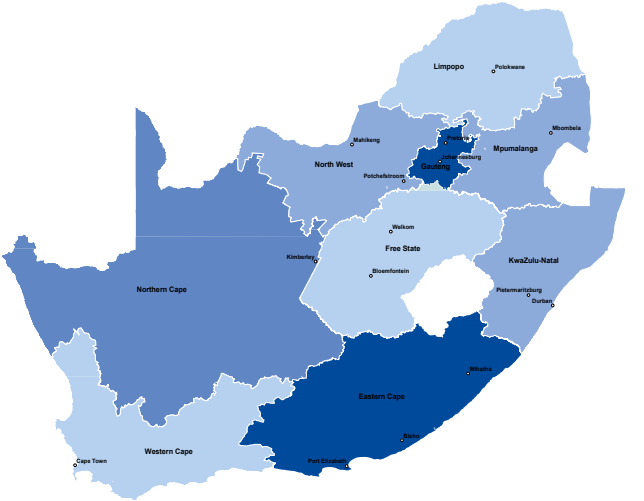

1

Geography

1 Geography

1.1 Area per province in square kilometres 3
1.2 Area by province in South Africa (percentages) 4

1.1 Area per province in square kilometres

Eastern Cape	Free State	Gauteng	Kwazulu-Natal	Limpopo	Mpumalanga	North West	Northern Cape	Western Cape	South Africa
169 309	130 011	18 182	94 451	125 806	76 544	105 238	378 276	131 521	**1 220 813**

Source: Stats SA, Geography Division

The land area per province has changed due to provincial boundry changes in certain provinces.

1.2 Area by province in South Africa (percentages)

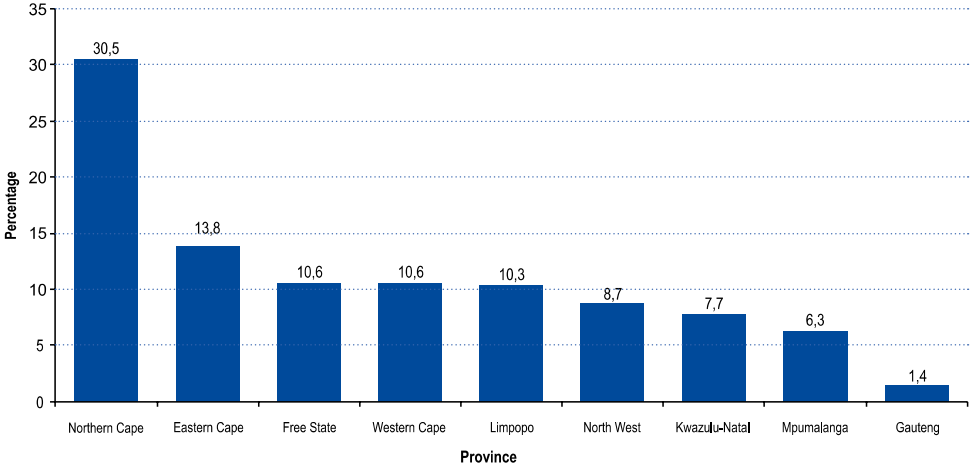

Source: Stats SA, Geography Division

2

Demography

2 Demography

2.1	Mid-year population estimates by population group, age group and gender, 2019 (thousands)	7
2.2	Provincial mid-year population estimates by age group and gender, 2019 (thousands)	8
2.3	Mid-year population distribution by population group and gender, 2019 (thousands)	10
2.4	Percentage distribution of the projected provincial share of the total population, 2006-2019	11
2.5	Estimated annual population growth rates by population group and gender, 2006-2019	12

2.1 Mid-year population estimates by population group, age group and gender, 2019 (thousands)

	Black African			Coloured			Indian or Asian			White			Total		
	Male	Female	Total	Male	Female	Total	Male	Female	Total	Male	Female	Total	Male	Female	Total
0-4	2494	2433	**4927**	242	236	**478**	50	48	**99**	118	113	**231**	**2904**	**2831**	**5734**
5-9	2489	2422	**4912**	240	235	**475**	50	48	**98**	129	124	**254**	**2909**	**2829**	**5737**
10-14	2331	2294	**4625**	227	223	**450**	47	45	**92**	134	128	**262**	**2739**	**2689**	**5428**
15-19	1968	1950	**3918**	207	204	**411**	45	43	**88**	124	120	**244**	**2344**	**2316**	**4660**
20-24	2075	2049	**4124**	215	212	**427**	56	49	**104**	130	129	**259**	**2475**	**2439**	**4914**
25-29	2377	2311	**4688**	219	218	**438**	72	58	**131**	137	135	**273**	**2806**	**2723**	**5529**
30-34	2384	2287	**4670**	211	211	**422**	80	63	**143**	153	150	**303**	**2827**	**2711**	**5538**
35-39	1911	1848	**3759**	181	188	**370**	76	62	**138**	153	152	**305**	**2321**	**2251**	**4571**
40-44	1393	1448	**2841**	156	159	**315**	63	54	**118**	153	159	**312**	**1765**	**1821**	**3585**
45-49	1075	1198	**2273**	150	163	**313**	56	51	**107**	174	179	**353**	**1455**	**1590**	**3046**
50-54	786	1027	**1813**	136	161	**298**	47	47	**94**	161	169	**330**	**1130**	**1405**	**2535**
55-59	637	903	**1540**	118	139	**257**	39	43	**82**	151	163	**313**	**945**	**1247**	**2193**
60-64	483	735	**1218**	87	111	**197**	32	37	**69**	144	157	**301**	**745**	**1039**	**1785**
65-69	340	555	**895**	59	84	**143**	25	31	**56**	130	147	**277**	**554**	**817**	**1370**
70-74	199	382	**581**	34	55	**89**	16	24	**40**	112	128	**240**	**361**	**588**	**950**
75-79	107	233	**340**	19	34	**53**	9	16	**25**	80	100	**180**	**215**	**383**	**598**
80+	78	244	**322**	12	31	**43**	6	15	**22**	83	133	**216**	**179**	**424**	**603**
Total	**23125**	**24318**	**47443**	**2513**	**2664**	**5177**	**769**	**734**	**1503**	**2266**	**2386**	**4652**	**28673**	**30102**	**58775**

Source: Stats SA, *Mid-year population estimates* (Statistical release P0302)

2.2 Provincial mid-year population estimates by age group and gender, 2019 (thousands)

	Eastern Cape			Free State			Gauteng			KwaZulu-Natal			Limpopo		
	Male	Female	Total	Male	Female	Total	Male	Female	Total	Male	Female	Total	Male	Female	Total
0-4	366	359	**725**	136	133	**270**	647	631	**1 278**	625	607	**1 231**	341	331	**671**
5-9	386	375	**761**	144	141	**285**	626	610	**1 235**	607	590	**1 197**	349	336	**686**
10-14	377	368	**745**	141	140	**281**	561	555	**1 115**	573	563	**1 136**	327	312	**638**
15-19	299	292	**591**	121	121	**242**	513	514	**1 028**	493	488	**981**	267	255	**522**
20-24	253	247	**500**	119	117	**236**	666	669	**1 336**	505	501	**1 006**	250	241	**491**
25-29	263	258	**521**	128	125	**253**	831	827	**1 657**	535	526	**1 061**	256	251	**507**
30-34	258	256	**513**	131	126	**257**	852	822	**1 674**	505	504	**1 009**	245	250	**495**
35-39	211	217	**428**	107	107	**214**	699	659	**1 358**	392	413	**805**	201	213	**415**
40-44	159	183	**342**	81	90	**171**	550	508	**1 058**	283	331	**613**	148	183	**331**
45-49	131	174	**305**	69	82	**152**	458	413	**871**	227	290	**517**	115	160	**275**
50-54	104	164	**268**	57	74	**131**	348	355	**703**	169	255	**424**	89	137	**226**
55-59	92	159	**252**	49	65	**114**	287	306	**593**	143	233	**377**	72	124	**195**
60-64	80	144	**224**	40	55	**95**	223	252	**474**	114	193	**307**	56	104	**160**
65-69	62	114	**177**	30	45	**75**	160	190	**349**	89	155	**245**	44	87	**131**
70-74	43	85	**128**	19	32	**51**	101	130	**230**	61	118	**179**	29	62	**91**
75-79	33	67	**101**	12	21	**32**	52	74	**127**	35	72	**106**	18	44	**62**
80+	40	92	**133**	8	21	**29**	30	61	**90**	27	70	**96**	22	66	**88**
Total	**3 158**	**3 554**	**6 712**	**1 393**	**1 495**	**2 888**	**7 603**	**7 574**	**15 176**	**5 382**	**5 907**	**11 289**	**2 829**	**3 154**	**5 983**

Source: Stats SA, *Mid-year population estimates* (Statistical release P0302)

Provincial estimates are based on the latest available boundary information obtained from the Municipal Demarcation Board.

2.2 Provincial mid-year population estimates by age group and gender, 2019 (thousands) (concl.)

	Mpumalanga			North West			Northern Cape			Western Cape			South Africa		
	Male	Female	Total	Male	Female	Total	Male	Female	Total	Male	Female	Total	Male	Female	Total
0-4	236	231	**467**	63	62	**125**	202	199	**401**	289	279	**567**	**2 904**	**2 831**	**5 734**
5-9	235	231	**466**	62	60	**122**	205	201	**406**	295	285	**580**	**2 909**	**2 829**	**5 737**
10-14	226	224	**450**	60	60	**120**	195	194	**389**	279	274	**553**	**2 739**	**2 689**	**5 428**
15-19	194	193	**387**	51	52	**103**	160	158	**317**	246	244	**490**	**2 344**	**2 316**	**4 660**
20-24	200	195	**395**	48	49	**97**	160	149	**309**	275	270	**545**	**2 475**	**2 439**	**4 914**
25-29	225	207	**431**	55	53	**108**	188	165	**354**	325	312	**637**	**2 806**	**2 723**	**5 529**
30-34	232	206	**438**	60	53	**114**	201	170	**371**	343	324	**667**	**2 827**	**2 711**	**5 538**
35-39	190	172	**361**	53	45	**97**	173	145	**318**	295	280	**575**	**2 321**	**2 251**	**4 571**
40-44	136	140	**275**	40	37	**77**	135	121	**256**	233	229	**463**	**1 765**	**1 821**	**3 585**
45-49	105	122	**227**	33	34	**67**	110	107	**217**	206	209	**415**	**1 455**	**1 590**	**3 046**
50-54	81	105	**185**	26	31	**57**	89	92	**181**	168	193	**361**	**1 130**	**1 405**	**2 535**
55-59	66	87	**154**	22	27	**49**	77	78	**156**	137	168	**304**	**945**	**1 247**	**2 193**
60-64	51	68	**119**	18	23	**41**	60	65	**124**	104	136	**240**	**745**	**1 039**	**1 785**
65-69	38	54	**92**	14	19	**33**	40	50	**90**	77	103	**179**	**554**	**817**	**1 370**
70-74	24	36	**60**	9	14	**23**	25	36	**61**	52	76	**127**	**361**	**588**	**950**
75-79	14	25	**39**	6	10	**15**	15	26	**41**	31	45	**76**	**215**	**383**	**598**
80+	14	33	**47**	5	12	**16**	10	29	**39**	24	41	**65**	**179**	**424**	**603**
Total	**2 264**	**2 329**	**4 592**	**625**	**639**	**1 264**	**2 043**	**1 984**	**4 027**	**3 377**	**3 468**	**6 844**	**28 673**	**30 102**	**58 775**

Source: Stats SA, *Mid-year population estimates* (Statistical release P0302)

Provincial estimates are based on the latest available boundary information obtained from the Municipal Demarcation Board.

2.3 Mid-year population distribution by population group and gender, 2019 (thousands)

	Male		Female		Total	
	Thousands	% of total population	Thousands	% of total population	Thousands	% of total population
Black African	23 125	**80,7**	24 319	**80,8**	**47 443**	**80,7**
Coloured	2 513	**8,8**	2 664	**8,8**	**5 177**	**8,8**
Indian or Asian	769	**2,7**	734	**2,4**	**1 503**	**2,6**
White	2 266	**7,9**	2 386	**7,9**	**4 652**	**7,9**
Total	**28 673**	**100,0**	**30 102**	**100,0**	**58 775**	**100,0**

Source: Stats SA, *Mid-year population estimates* (Statistical release P0302)

2.4 Percentage distribution of the projected provincial share of the total population, 2006-2019

Province	2006	2007	2008	2009	2010	2011	2012	2013	2014	2015	2016	2017	2018	2019
Eastern Cape	13,5	13,4	13,2	13,0	12,8	12,6	12,5	12,3	12,2	12,0	11,9	11,7	11,6	11,4
Free State	5,6	5,6	5,5	5,4	5,4	5,3	5,3	5,2	5,2	5,1	5,1	5,0	5,0	4,9
Gauteng	22,1	22,4	22,7	23,0	23,3	23,7	24,0	24,2	24,5	24,8	25,0	25,3	25,6	25,8
KwaZulu-Natal	20,4	20,3	20,2	20,1	20,0	19,8	19,8	19,7	19,6	19,5	19,4	19,3	19,3	19,2
Limpopo	11,0	11,0	10,9	10,8	10,7	10,7	10,6	10,5	10,5	10,4	10,4	10,3	10,2	10,2
Mpumalanga	7,7	7,7	7,7	7,7	7,7	7,8	7,8	7,8	7,8	7,8	7,8	7,8	7,8	7,8
North West	2,2	2,2	2,2	2,2	2,2	2,2	2,2	2,2	2,2	2,2	2,2	2,2	2,2	2,2
Northern Cape	6,7	6,7	6,7	6,7	6,7	6,7	6,7	6,8	6,8	6,8	6,8	6,8	6,8	6,9
Western Cape	10,7	10,8	10,9	11,0	11,1	11,2	11,2	11,3	11,4	11,4	11,5	11,6	11,6	11,6
Total	**100,0**	**100,0**	**100,0**	**100,0**	**100,0**	**100,0**	**100,0**	**100,0**	**100,0**	**100,0**	**100,0**	**100,0**	**100,0**	**100,0**

Source: Stats SA, *Mid-year population estimates* (Statistical release P0302)

Provincial estimates are based on the latest available boundary information obtained from the Demarcation Board.

2.5 Estimated annual population growth rates by population group and gender, 2006-2019

		2006-2007	2007-2008	2008-2009	2009-2010	2010-2011	2011-2012	2012-2013	2013-2014	2014-2015	2015-2016	2016-2017	2017-2018	2018-2019
Black African	Male	1,65	1,76	1,82	1,87	1,89	1,85	1,85	1,82	1,81	1,81	1,78	1,75	1,71
	Female	1,36	1,51	1,61	1,66	1,66	1,64	1,67	1,65	1,65	1,66	1,64	1,61	1,57
	Total	**1,50**	**1,63**	**1,71**	**1,76**	**1,77**	**1,74**	**1,76**	**1,74**	**1,73**	**1,73**	**1,71**	**1,68**	**1,64**
Coloured	Male	1,29	1,34	1,37	1,38	1,38	1,38	1,37	1,37	1,35	1,34	1,30	1,26	1,26
	Female	1,18	1,22	1,26	1,27	1,27	1,27	1,27	1,26	1,26	1,24	1,21	1,19	1,16
	Total	**1,24**	**1,28**	**1,31**	**1,32**	**1,32**	**1,32**	**1,32**	**1,31**	**1,30**	**1,29**	**1,26**	**1,22**	**1,21**
Indian or Asian	Male	1,60	1,70	1,76	1,81	1,86	1,84	1,83	1,81	1,79	1,76	1,72	1,69	1,66
	Female	1,16	1,21	1,24	1,26	1,28	1,29	1,30	1,30	1,30	1,29	1,27	1,25	1,23
	Total	**1,38**	**1,45**	**1,50**	**1,54**	**1,57**	**1,57**	**1,57**	**1,56**	**1,55**	**1,53**	**1,50**	**1,47**	**1,45**
White	Male	-0,11	-0,12	-0,13	-0,16	-0,20	-0,24	-0,27	-0,30	-0,34	-0,38	-0,42	-0,46	-0,51
	Female	-0,07	-0,07	-0,07	-0,09	-0,12	-0,14	-0,16	-0,19	-0,22	-0,25	-0,29	-0,33	-0,37
	Total	**-0,09**	**-0,09**	**-0,10**	**-0,13**	**-0,16**	**-0,19**	**-0,21**	**-0,24**	**-0,28**	**-0,31**	**-0,35**	**-0,39**	**-0,44**
Total	**Male**	**1,44**	**1,54**	**1,59**	**1,63**	**1,65**	**1,62**	**1,62**	**1,60**	**1,59**	**1,58**	**1,56**	**1,52**	**1,50**
	Female	**1,20**	**1,32**	**1,41**	**1,45**	**1,45**	**1,44**	**1,46**	**1,45**	**1,44**	**1,45**	**1,43**	**1,40**	**1,37**
	Total	**1,32**	**1,43**	**1,50**	**1,54**	**1,55**	**1,53**	**1,54**	**1,52**	**1,51**	**1,51**	**1,49**	**1,46**	**1,43**

Source: Stats SA, *Mid-year population estimates* (Statistical release P0302)

3

Vital statistics

3

Vital statistics

3.1	Recorded marriages by province, 2001-2017 (numbers)	15
3.2	Recorded divorces by province, 1999-2017 (numbers)	16
3.3	Number of minor children involved in recorded divorces by population group, 2001-2017	17
3.4	Registered live birth occurences by province, 1999-2018 (numbers)	18
3.5	Number of registered deaths by province and year of death, 1998-2016	19
3.6	Percentage distribution of registered deaths by age and year of death, 2011-2016	20
3.7	Percentage distribution of registered deaths by age group and year of death, 2011-2016	21
3.8	Percentage distribution of deaths by main group of underlying cause of death (CD-10), 2011-2016	22
3.9	Leading underlying natural causes of death, 2011-2016 (percentages)	23

3.1 Recorded marriages by province, 2001-2017 (numbers)

	Eastern Cape	Free State	Gauteng	KwaZulu-Natal	Limpopo	Mpuma-langa	North West	Northern Cape	Western Cape	Unspecified	Foreign	Unknown	South Africa
2001	12 908	10 790	35 528	19 646	12 003	7 995	9 377	3 283	22 767	3 138	60	-	**134 581**
2002	19 278	13 359	45 400	24 272	14 970	10 139	13 483	3 790	26 852	5 214	245	-	**177 002**
2003	19 980	13 150	45 787	26 683	12 649	10 508	14 395	4 004	25 704	5 478	351	-	**178 689**
2004	22 401	13 323	44 279	26 513	11 377	9 796	13 500	4 500	26 712	3 716	404	-	**176 521**
2005	22 104	14 475	44 831	28 461	10 529	9 397	13 312	4 653	28 517	3 888	490	-	**180 657**
2006	22 775	13 466	49 995	30 239	10 131	9 556	13 758	4 641	29 612	3 217	470	-	**184 860**
2007	21 508	13 752	45 622	28 858	9 571	9 405	13 572	5 052	29 818	5 434	438	-	**183 030**
2008	21 164	13 593	46 226	29 361	10 581	9 713	13 916	4 843	30 523	5 643	959	-	**186 522**
2009	20 903	11 908	41 817	27 266	9 930	9 095	12 585	4 217	28 112	5 429	727	-	**171 989**
2010	22 329	11 905	41 396	25 862	9 699	8 809	13 193	4 552	26 855	2 396	3 830	-	**170 826**
2011	26 980	10 560	34 267	27 545	11 044	7 268	10 846	5 063	27 596	5 784	311	-	**167 264**
2012	18 311	9 830	40 287	27 231	11 597	6 881	10 609	5 044	26 632	4 480	210	-	**161 112**
2013	16 970	7 765	36 407	23 739	9 516	6 675	10 172	4 763	25 738	1 554	558	14 785	**158 642**
2014	16 020	8 909	39 213	24 146	10 202	7 533	9 709	5 778	25 865	1 740	567	1 170	**150 852**
2015	15 279	8 707	37 180	21 097	9 165	7 550	9 302	4 107	22 311	3 003	460	466	**138 627**
2016	15 438	9 219	36 413	21 440	9 409	7 663	9 699	4 278	20 565	4 898	372	118	**139 512**
2017	14 550	9 479	35 359	21 206	9 894	7 071	9 238	3 950	22 144	2 114	418	35	**135 458**

Source: Stats SA, *Marriages and divorces* (Statistical release P0307)

All population groups are included.
Those marriages are registered under civil marriage.

3.2 Recorded divorces by province, 1999-2017 (numbers)

	Eastern Cape	Free State	Gauteng	KwaZulu-Natal	Limpopo	Mpuma-langa	North West	Northern Cape	Western Cape	Unspecified	Foreign	South Africa
1999	3 317	1 929	14 005	4 741	1 027	1 132	1 574	843	7 143	1 580	15	**37 098**
2000	2 519	1 737	13 289	4 664	918	961	1 728	667	5 596	2 064	0	**34 145**
2001	2 733	1 661	12 545	4 796	1 035	1 221	1 815	611	5 840	2 787	13	**32 257**
2002	1 761	1 063	11 666	3 515	1 149	1 255	2 065	536	5 846	1 968	14	**30 838**
2003	2 555	1 808	10 885	4 090	1 031	1 108	1 840	622	5 549	2 065	13	**31 566**
2004	2 961	1 696	10 092	4 009	1 134	1 189	1 721	733	4 381	3 812	33	**31 768**
2005	1 928	1 662	12 302	3 960	996	1 170	1 874	520	5 381	2 639	52	**32 484**
2006	2 765	1 711	10 544	4 092	941	1 263	1 777	618	4 699	2 811	49	**31 270**
2007	-	-	-	-	-	-	-	-	-	-	-	**-**
2008	-	-	-	-	-	-	-	-	-	-	-	**-**
2009	-	-	-	-	-	-	-	-	-	-	-	**-**
2010	-	-	-	-	-	-	-	-	-	-	-	**-**
2011	-	-	-	-	-	-	-	-	-	-	-	**-**
2012	-	-	-	-	-	-	-	-	-	-	-	**-**
2013	-	-	-	-	-	-	-	-	-	-	-	**-**
2014	-	-	-	-	-	-	-	-	-	-	-	**-**
2015	3 398	2 187	6 544	4 140	1 136	1 747	665	589	4 854	-	-	**25 260**
2016	3 352	2 361	5 816	4 314	1 028	1 035	558	638	6 224	-	-	**25 326**
2017	3 285	2 254	6 046	4 349	1 215	997	426	768	6 050	-	-	**25 390**

Source: Stats SA, *Marriages and divorces* (Statistical release P0307)

All population groups are included.
Divorces were not published by province between 2007 and 2014.

3.3 Number of minor children involved in recorded divorces by population group, 2001-2017

	Black African	Coloured	Indian or Asian	White	Mixed	Unspecified	Total
2001	9 640	5 377	1 951	14 854	420	5 561	**37 803**
2002	8 578	4 868	1 794	14 031	342	4 787	**34 400**
2003	8 882	5 069	1 702	11 986	435	5 350	**33 424**
2004	8 686	3 955	1 711	10 363	458	4 424	**29 597**
2005	9 609	4 308	1 699	10 278	432	6 068	**32 394**
2006	9 113	3 451	1 676	11 079	613	5 338	**31 270**
2007	9 346	4 350	1 644	8 489	560	4 091	**28 480**
2008	10 110	3 057	1 802	9 481	902	3 572	**28 924**
2009	10 404	4 736	1 415	8 163	2 047	1 530	**28 295**
2010	7 719	3 529	1 113	5 633	17	2 372	**20 383**
2011	6 937	3 753	1 224	5 169	-	1 488	**18 571**
2012	6 993	4 347	872	5 550	17	1 934	**19 713**
2013	8 171	4 184	1 257	5 683	29	1 749	**21 073**
2014	8 680	5 527	1 254	5 187	643	927	**22 218**
2015	10 468	4 609	1 366	4 970	649	904	**22 966**
2016	10 345	4 933	1 254	4 561	656	1 001	**22 750**
2017	11 481	4 643	1 156	4 322	679	889	**23 170**

Source: Stats SA, *Marriages and divorces* (Statistical release P0307)

Figures include minor children of all population groups as recorded in the law courts. The age of a minor child is defined as 0-17 years.

3.4 Registered live birth occurrences by province, 1999-2018 (numbers)

	Western Cape	Eastern Cape	Northern Cape	Free State	KwaZulu-Natal	North West	Gauteng	Mpuma-langa	Limpopo	Outside SA	Unspeci-fied	South Africa
1999	83 195	146 983	21 546	46 937	237 713	50 565	166 947	74 406	104 462	4 861	93	**937 708**
2000	85 437	137 275	21 812	48 234	239 657	52 606	171 885	75 847	98 863	4 846	106	**936 568**
2001	87 008	129 996	21 140	49 694	234 081	52 676	177 254	75 742	98 469	4 674	108	**930 842**
2002	86 296	127 449	21 196	49 471	236 109	50 953	177 984	71 418	93 909	4 352	96	**919 233**
2003	87 333	136 176	21 775	51 751	221 293	53 130	179 851	75 227	96 621	4 355	84	**927 596**
2004	98 043	149 680	23 624	55 334	230 761	58 687	201 616	83 497	109 561	4 473	119	**1 015 395**
2005	104 124	153 545	23 827	57 744	240 618	62 129	209 593	87 079	118 546	4 460	171	**1 061 836**
2006	109 273	155 722	24 317	57 917	249 945	61 897	217 504	86 773	122 277	4 440	170	**1 090 235**
2007	109 452	147 434	24 662	58 205	240 245	64 178	217 453	87 380	122 942	4 912	253	**1 077 116**
2008	112 579	143 212	25 302	59 420	242 178	65 594	226 611	89 834	127 567	4 044	178	**1 096 519**
2009	108 170	129 580	24 545	55 257	223 985	63 914	218 375	86 259	121 304	2 182	185	**1 033 756**
2010	106 009	125 156	24 521	55 583	220 872	62 200	220 256	84 296	124 277	606	222	**1 023 998**
2011	104 855	127 168	24 544	54 378	219 475	62 842	220 087	87 887	129 867	283	678	**1 032 064**
2012	103 990	125 448	25 316	54 275	214 970	63 761	219 756	88 371	129 392	172	788	**1 026 239**
2013	98 708	121 508	25 180	51 698	215 817	59 663	225 906	82 396	128 831	0	7 219	**1 016 926**
2014	102 724	122 773	25 352	52 752	213 751	59 841	221 056	84 337	129 346	0	2 517	**1 014 449**
2015	99 331	114 485	24 915	48 920	198 604	57 377	210 496	76 843	126 223	0	3 367	**960 561**
2016	94 440	102 995	23 101	45 915	185 601	55 197	201 022	75 676	119 256	0	43	**903 246**
2017	95 997	104 325	23 402	47 047	178 456	55 392	200 726	75 369	116 276	0	760	**897 750**
2018	97 298	105 796	24 195	47 306	190 923	55 094	205 612	77 353	123 414	~	122	**927 113**

Source: Stats SA, *Recorded live births* 1999–2018 data sets

Birth occurrences refer to the number of births that occurred in a specific year and were registered.
Birth occurrences are updated daily on the National Population Register due to late registrations of births. Outside SA births are births occurring to South African citizens abroad.
Outside SA births for 2013 are reflected in the province of birth registration.
~ Foreign births are reflected in the district of birth registration.

3.5 Number of registered deaths by province and year of death, 1998-2016

	Western Cape	Eastern Cape	Northern Cape	Free State	KwaZulu-Natal	North West	Gauteng	Mpuma-langa	Limpopo	Outside SA	Unspeci-fied	South Africa
1998	36 196	51 574	10 373	29 886	82 682	26 136	77 875	23 057	28 680	143	7	**366 621**
1999	37 988	54 483	10 256	31 572	86 748	28 118	78 362	25 579	29 372	174	10	**382 687**
2000	38 531	62 121	11 078	34 131	96 792	30 742	84 001	28 176	31 453	191	13	**417 259**
2001	41 076	67 784	11 780	36 912	106 925	34 684	90 169	31 223	35 400	317	18	**456 316**
2002	43 589	74 929	12 698	40 966	118 833	38 551	99 449	35 271	38 753	326	15	**503 409**
2003	44 601	83 488	13 716	45 895	131 522	43 183	109 554	41 144	44 908	406	20	**558 478**
2004	44 269	88 838	14 542	49 239	134 547	43 224	113 574	43 142	46 381	597	36	**578 448**
2005	45 593	93 762	14 348	50 464	141 492	43 557	115 319	46 316	48 126	599	33	**599 677**
2006	44 705	92 011	15 125	52 405	140 251	43 020	120 063	48 833	53 170	683	1 605	**614 248**
2007	46 883	88 175	15 077	51 051	136 948	43 207	119 068	48 530	53 045	671	1 334	**606 239**
2008	47 100	85 508	15 262	49 527	133 433	43 152	118 872	47 860	53 467	738	1 045	**598 289**
2009	46 178	85 443	15 252	47 945	129 775	41 028	116 550	46 190	53 612	767	161	**583 952**
2010	46 197	83 290	15 288	45 245	117 753	40 352	106 641	42 112	50 563	849	3 226	**551 574**
2011	46 525	77 089	14 878	41 393	107 219	38 171	102 191	38 529	47 991	925	2 546	**517 562**
2012	47 535	68 955	14 079	35 573	103 216	36 178	99 454	36 885	49 907	831	447	**495 260**
2013	46 498	67 214	13 757	34 034	95 019	35 674	98 843	35 720	48 016	674	228	**477 163**
2014	46 566	70 279	14 106	33 298	91 681	35 385	99 633	35 193	48 580	820	325	**476 891**
2015	50 719	70 194	13 784	32 393	88 924	35 144	99 086	34 620	47 313	677	81	**473 266**
2016	48 141	66 067	13 868	31 796	84 755	35 405	97 437	33 261	45 578	216	35	**456 612**

Source: Stats SA, *Mortality and causes of death in South Africa, trends* dataset 1998−2016

The completeness of the death register varies by year and province of death. Deaths are reported for the province in which the death took place, not for the usual province of residence.

3.6 Percentage distribution of registered deaths by age and year of death, 2011-2016

Age	2011	2012	2013	2014	2015	2016
0	0,29	0,27	0,27	0,27	0,25	0,21
1–4	0,10	0,11	0,09	0,09	0,08	0,07
5–9	0,04	0,05	0,04	0,03	0,03	0,03
10–14	0,04	0,04	0,03	0,03	0,03	0,03
15–19	0,08	0,08	0,07	0,07	0,07	0,07
20–24	0,18	0,16	0,16	0,15	0,14	0,14
25–29	0,31	0,29	0,26	0,24	0,24	0,22
30–34	0,38	0,34	0,32	0,31	0,30	0,28
35–39	0,40	0,37	0,33	0,31	0,30	0,28
40–44	0,37	0,34	0,33	0,31	0,30	0,29
45–49	0,36	0,33	0,31	0,30	0,30	0,29
50–54	0,36	0,34	0,33	0,33	0,33	0,32
55–59	0,35	0,34	0,33	0,34	0,35	0,34
60–64	0,36	0,35	0,35	0,37	0,37	0,36
65–69	0,31	0,31	0,31	0,33	0,35	0,36
70–74	0,33	0,33	0,33	0,33	0,32	0,31
75–79	0,27	0,27	0,27	0,27	0,26	0,25
80–84	0,17	0,17	0,18	0,20	0,21	0,21
85+	0,16	0,15	0,15	0,16	0,16	0,17
Unsp.	0,31	0,31	0,30	0,31	0,33	0,33
Total	**517 562**	**495 260**	**477 163**	**476 891**	**473 266**	**456 612**

Source: Stats SA, *Mortality and causes of death in South Africa, 2015: Findings from death notification* (Statistical release P0309.3)

3.7 Percentage distribution of registered deaths by age group and year of death, 2011-2016

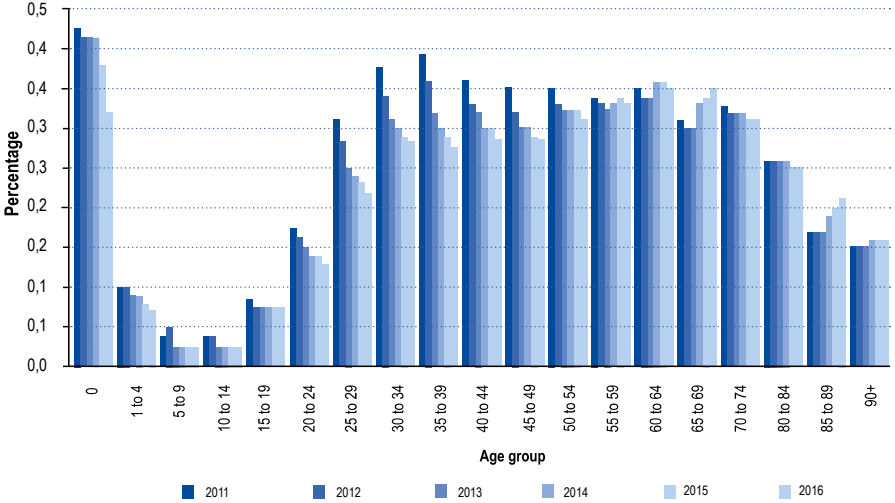

Source: Stats SA, *Mortality and causes of death in South Africa,* 2011-2016

3.8 Percentage distribution of deaths by main group of underlying cause of death (CD-10), 2011-2016

	2011	2012	2013	2014	2015	2016
Certain infectious and parasitic diseases (A00-B99)	4,13	3,79	3,70	3,55	3,18	2,87
Neoplasms (C00-D48)	1,30	1,34	1,37	1,44	1,49	1,47
Diseases of the blood and immune mechanism (D50-D89)	0,51	0,50	0,37	0,35	0,46	0,43
Endocrine, nutritional and metabolic diseases (E00-E90)	0,99	0,99	1,04	1,08	1,12	1,11
Mental and behavioural disorders (F00-F99)	0,06	0,06	0,06	0,07	0,07	0,08
Diseases of the nervous system (G00-G99)	0,44	0,42	0,39	0,37	0,38	0,34
Diseases of the eye and adnexa (H00-H59)	0,00	0,00	0,00	0,00	0,00	0,00
Diseases of the ear and mastoid process (H60-H95)	0,00	0,00	0,00	0,00	0,00	0,00
Diseases of the circulatory system (I00-I99)	2,89	2,81	2,75	2,87	2,92	2,91
Diseases of the respiratory system (J00-J99)	2,12	1,85	1,70	1,63	1,57	1,48
Diseases of the digestive system (K00-K93)	0,47	0,44	0,43	0,43	0,43	0,41
Diseases of the skin and subcutaneous tissue (L00-L99)	0,03	0,04	0,03	0,03	0,05	0,04
Diseases of the musculoskeletal system etc. (M00-M99)	0,06	0,06	0,05	0,06	0,06	0,06
Diseases of the genitourinary system (N00-N99)	0,31	0,30	0,32	0,32	0,32	0,33
Pregnancy, childbirth and puerperium (O00-O99)	0,04	0,04	0,03	0,04	0,03	0,03
Perinatal conditions (P00-P96)[1]	0,36	0,36	0,34	0,34	0,34	0,29
Congenital malformations (Q00-Q99)	0,07	0,07	0,07	0,08	0,08	0,08
Symptoms and signs not elsewhere classified (R00-R99)	2,44	2,32	2,10	2,04	2,01	2,08
External causes of morbidity and mortality (V01-Y98)	1,63	1,69	1,72	1,76	1,84	1,77
Total	**100,0**	**100,0**	**100,0**	**100,0**	**100,0**	**100,0**
Total number	**517 562**	**495 260**	**477 163**	**476 891**	**473 266**	**456 612**

Source: Stats SA, *Mortality and causes of death in South Africa, trends* dataset 2011−2016.

3.9 Leading underlying natural causes of death, 2011-2016 (percentages)

	2011	2012	2013	2014	2015	2016
Tuberculosis (A15-A19)	1,86	1,64	1,41	1,33	1,14	0,99
Diabetes mellitus (E10-E14)	1,14	0,91	0,82	0,77	0,70	0,66
Cerebrovascular diseases (I60-I69)	0,97	0,98	0,94	0,95	1,12	1,14
Other forms of heart disease (I30-I52)	0,88	0,83	0,78	0,81	0,79	0,78
Human immunodeficiency virus [HIV] disease (B20-B24)	0,81	0,76	0,75	0,77	0,78	0,79
Influenza and pneumonia (J09-J18)	0,71	0,74	0,78	0,81	0,86	0,85
Hypertensive diseases (I10-I15)	0,66	0,51	0,54	0,50	0,34	0,22
Other viral diseases (B25-B34)	0,58	0,65	0,80	0,77	0,76	0,73
Chronic lower respiratory diseases (J40-J47)	0,53	0,56	0,57	0,62	0,67	0,67
Ischaemic heart diseases (I20-I25)	0,50	0,52	0,47	0,49	0,55	0,56
Other natural causes of death	6,77	6,67	6,54	6,59	6,63	6,19
Non-natural causes of death	2,36	2,25	2,03	1,98	1,96	2,03
All causes	**100,0**	**100,0**	**100,0**	**100,0**	**100,0**	**100,0**
Total number	**517 562**	**495 260**	**477 163**	**476 891**	**473 266**	**456 612**

Source: South African death registration data

Causes of death are based on the Tenth Revision, *International Classification of Disease*, 1992.

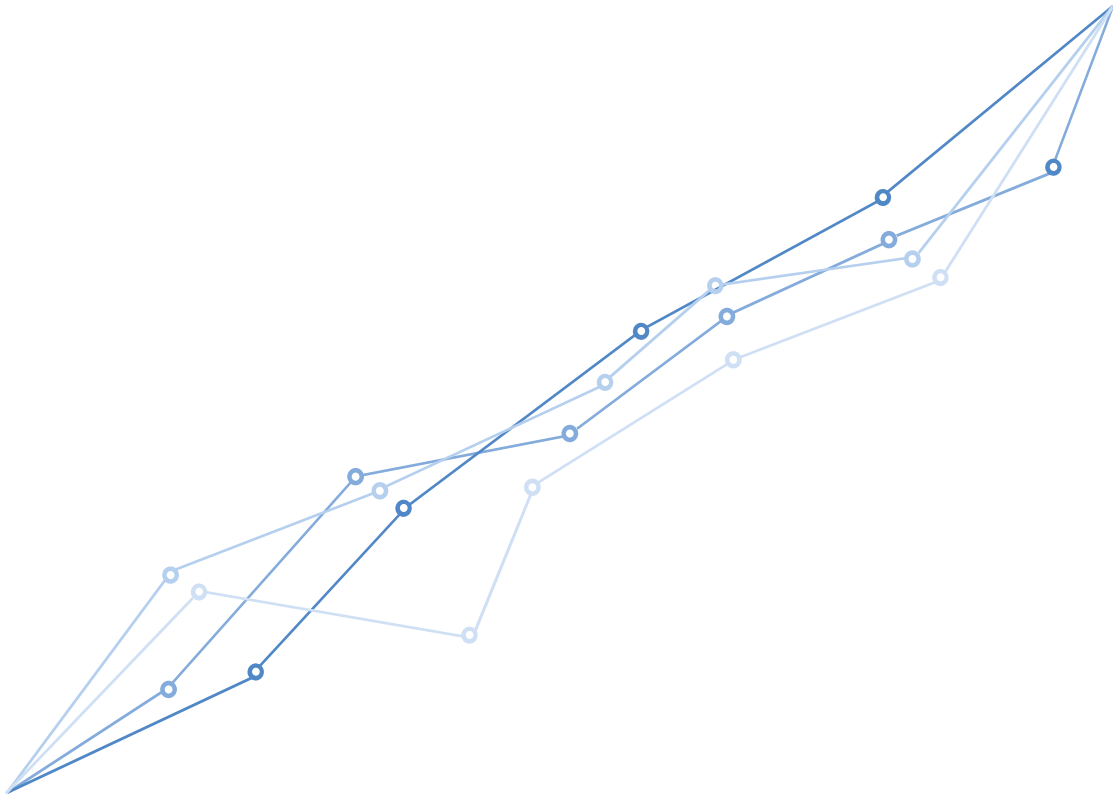

4

Tourism

4 Tourism

4.1	Tourists by mode of travel, 2009-2018 (thousands)	27
4.2	Tourists by purpose of visit, 2009-2018 (thousands)	28
4.3	Tourists by country of residence, 2010-2018 (thousands)	29

4.1 Tourists by mode of travel, 2009-2018 (thousands)

	Mode of travel					
	Road	Air	Sea	Rail	Unspecified	Total
2009	4 854	2 152	1	3	2	**7 012**
2010	5 328	2 739	5	1	1	**8 074**
2011	3 849	1 569	6	..	0	**5 424**
2012	6 240	2 937	12	..	0	**9 188**
2013	6 365	3 164	7	..	0	**9 537**
2014	6 971	2 573	4	..	..	**9 549**
2015	6 361	2 535	7	..	..	**8 904**
2016	7 140	2 893	11	..	..	**10 044**
2017	7 216	3 060	9	..	..	**10 285**
2018	7 368	3 089	15	..	..	**10 472**

Sources: Stats SA, *Tourism 2009-2018* (Report No. 03-51-02)

4.2 Tourists by purpose of visit, 2009-2018 (thousands)

	Purpose of visit					
	Holiday	Business	Study	Transit[1]	Medical[2]	Total
2009	6 803	106	91	12	..	**7 012**
2010	7 552	247	84	191	..	**8 074**
2011	5 115	122	65	122	..	**5 424**
2012	8 310	205	88	585	..	**9 188**
2013	8 610	200	72	655	..	**9 537**
2014	9 142	335	73	..	..	**9 549**
2015	8 503	325	75	..	..	**8 904**
2016	9 707	256	82	...	..	**10 044**
2017	9 951	255	79	..	..	**10 285**
2018	10 149	242	74	..	7	**10 472**

Sources: Stats SA, *Tourism 2009-2018* (Report No. 03-51-02)

[1]Travellers in transit were not included in the program for January 2014 going forward.

4.3 Tourists by country of residence, 2010-2018 (thousands)

	Europe								
	France	Germany	Italy	Netherlands	Portugal	Switzerland	UK	Other	Total
2010	115	216	55	124	41	40	453	288	**1 332**
2011	67	135	35	65	25	22	268	166	**784**
2012	122	266	61	118	48	52	438	305	**1 410**
2013	134	301	67	121	53	59	437	322	**1 492**
2014	132	275	59	131	44	49	402	289	**1 379**
2015	128	257	52	122	40	49	407	276	**1 331**
2016	154	312	61	148	41	55	448	325	**1 544**
2017	196	349	61	160	38	59	448	350	**1 661**
2018	186	343	64	147	32	58	431	358	**1 619**

4.3 Tourists by country of residence, 2010-2018 (thousands) (cont.)

	North America			Central and South America				Australasia			
	USA	Other	Total	Argentina	Brazil	Other	Total	Australia	New Zealand	Other	Total
2010	282	55	**338**	22	54	45	**120**	108	20	0	**128**
2011	192	36	**227**	9	32	12	**53**	65	12	0	**77**
2012	327	67	**393**	18	78	24	**120**	120	22	0	**143**
2013	347	69	**416**	19	83	27	**129**	125	23	0	**148**
2014	309	61	**370**	9	39	17	**65**	111	21	0	**132**
2015	297	56	**353**	5	29	16	**50**	99	19	1	**119**
2016	345	61	**406**	10	39	19	**68**	109	22	1	**132**
2017	371	67	**438**	15	68	24	**107**	116	17	1	**134**
2018	377	68	**445**	19	71	27	**117**	116	15	0	**131**

Sources: Stats SA, *Tourism 2010-2018* (Report No. 03-51-02)

4.3 Tourists by country of residence, 2010-2018 (thousands) (cont.)

	Middle East				Asia			
	Israel	Saudi Arabia	Other	Total	India	China	Other	Total
2010	19	4	16	**39**	72	66	122	**260**
2011	11	3	10	**25**	59	85	43	**187**
2012	21	5	15	**41**	107	132	159	**398**
2013	22	6	14	**43**	112	151	169	**432**
2014	19	7	13	**39**	86	83	100	**269**
2015	19	7	13	**39**	78	85	88	**251**
2016	25	11	18	**54**	95	117	116	**328**
2017	26	11	19	**56**	98	97	122	**317**
2018	26	8	16	**50**	93	97	121	**311**

4.3 Tourists by country of residence, 2010-2018 (thousands) (cont.)

	SADC							
	Botswana	Lesotho	Mozambique	Namibia	Swaziland	Zimbabwe	Other	Total
2010	507	1 276	1 052	191	632	1 514	412	**5 741**
2011	308	1 017	741	125	454	1 023	250	**4 022**
2012	452	1 618	1 104	201	769	1 848	495	**6 656**
2013	537	1 461	1 117	222	836	1 935	567	**6 856**
2014	556	1 502	1 283	211	918	2 144	489	**7 280**
2015	594	1 395	1 200	213	838	1 901	434	**6 575**
2016	680	1 757	1 268	215	894	2 028	472	**7 314**
2017	681	1 747	1 339	209	877	2 040	494	**7 387**
2018	689	1 739	1 361	200	884	2 209	528	**7 610**

Sources: Stats SA, *Tourism 2010-2018* (Report No. 03-51-02)

4.3 Tourists by country of residence, 2010-2018 (thousands) (concl.)

	Other African									
	Cameroon	Egypt	Ghana	Kenya	Nigeria	Uganda	Other	Total	Unspecified	Grand Total
2010	6	6	18	29	47	14	57	**177**	115	**8 074**
2011	5	6	19	30	64	14	48	**186**	16	**5 424**
2012	6	7	23	33	73	16	52	**210**	26	**9 188**
2013	6	8	27	36	85	17	58	**237**	20	**9 537**
2014	5	7	20	30	66	13	45	**186**	15	**9 549**
2015	5	7	16	27	59	12	45	**171**	13	**8 904**
2016	5	9	17	29	66	14	48	**188**	12	**10 044**
2017	5	9	18	29	51	14	46	**172**	13	**10 285**
2018	5	7	21	29	54	14	46	**176**	13	**10 472**

Sources: Stats SA, *Tourism 2010-2018* (Report No. 03-51-02)

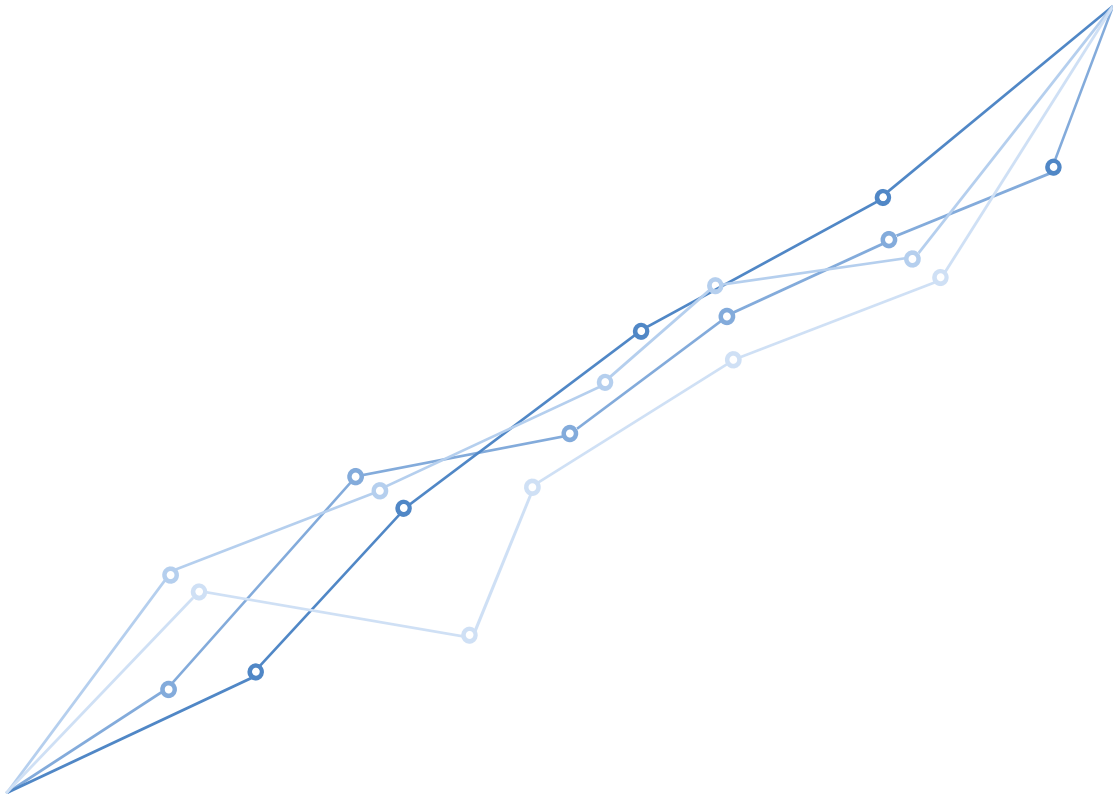

5

Documented migration

5 Documented migration

5.1	Documented immigrants by country of previous permanent residence, 1994-2015 (numbers)	35
5.2	Self-declared emigrants by country of destination, 1994-2003 (numbers)	36
5.3	Documented immigrants by occupation group, 1994-2003 (numbers)	37
5.4	Self-declared emigrants by occupation group, 1994-2003 (numbers)	38

5.1 Documented immigrants by country of previous permanent residence, 1994-2015 (numbers)

	Europe	Austra-lasia	Middle East	Asia	North America	Central and South Americas	Africa	Indian Ocean Islands	Unspecified	Total
1994	2 784	80	148	1 497	177	72	1 548	80	12	**6 398**
1995	2 272	85	136	927	238	43	1 304	39	20	**5 064**
1996	2 315	86	117	1 020	207	50	1 549	52	11	**5 407**
1997	1 494	56	84	1 034	173	45	1 155	46	16	**4 103**
1998	1 614	61	77	1 207	146	57	1 169	31	9	**4 371**
1999	1 213	40	46	693	98	33	1 504	28	14	**3 669**
2000	978	33	50	991	111	22	831	24	13	**3 053**
2001	1 714	51	109	1 289	172	41	1 419	31	6	**4 832**
2002	1 847	65	103	1 738	184	60	2 472	61	15	**6 545**
2003	2 567	99	190	2 328	272	82	4 961	58	21	**10 578**
2011	1 252	34	68	2 519	149	62	5 922	-	5	**10 011**
2012	305	11	9	230	25	21	682	-	-	**1 283**
2013	791	28	41	1 228	112	45	4 555	-	1	**6 801**
2014	451	12	41	928	46	19	2 638	-	1	**4 136**
2015	728	23	61	1 610	57	44	3 872	-	2	**6 397**

Sources: Stats SA, *Documented immigrants in South Africa* (Statistical release P0351.4), *Tourism and migration* (Statistical release P0351) and *Tourism* (Report No. 03-51-02)

Statistics of documented immigrants are unavailable as from 2004-2010.
The immigration figures are obtained from all legal ports of entry into South Africa.
Africa refers to all the countries in Africa (both mainland and island countries).

5.2 Self-declared emigrants by country of destination, 1994-2003 (numbers)

	Europe	Austra-lasia	Middle East	Asia	North America	Central and South Americas	Africa	Indian Ocean Islands	Unspecified	Total
1994	4 198	2 766	358	173	1 699	45	854	88	54	**10 235**
1995	2 963	2 449	281	163	1 561	51	1 114	66	77	**8 725**
1996	3 198	3 035	266	136	1 737	49	1 151	72	64	**9 708**
1997	2 962	2 671	244	166	1 389	43	1 339	71	61	**8 946**
1998	3 138	2 513	230	169	1 338	45	1 425	77	96	**9 031**
1999	3 071	2 506	200	187	1 168	43	1 131	86	95	**8 487**
2000	3 811	2 441	243	198	1 581	64	1 655	151	118	**10 262**
2001	5 316	2 912	280	226	1 659	54	1 584	126	103	**12 260**
2002	4 637	2 523	323	218	1 430	43	1 461	144	111	**10 890**
2003	6 827	3 248	580	445	1 998	92	2 611	196	168	**16 165**

Sources: Stats SA, *Documented immigrants in South Africa* (Statistical release P0351.4), *Tourism and migration* (Statistical release P0351) and *Tourism* (Report No. 03-51-02)

As from February 2004, statistics on self-declared emigrants are no longer collected due to the Immigration Act, 2002 (Act No. 13 of 2002).

Emigration in this context refers to South Africans leaving the country permanently. These figures are obtained from South Africa's three international airports, Johannesburg, Cape Town and Durban.

5.3 Documented immigrants by occupation group, 1994-2003 (numbers)

	1994	1995	1996	1997	1998	1999	2000	2001	2002	2003
Professional occupations	1 103	798	843	551	449	378	331	524	576	499
Managerial and administrative occupations	490	374	461	418	424	258	241	258	381	416
Clerical and sales occupations	400	250	315	64	48	199	21	62	26	25
Transport and communication occupations	19	7	18	19	8	25	5	3	5	7
Service occupations	115	79	84	43	27	58	4	16	21	15
Farming and related occupations	20	5	4	2	0	48	4	0	2	0
Artisan and related occupations	184	103	117	93	52	169	15	10	14	10
Production and related workers	78	58	62	31	17	218	5	10	9	0
Occupations unspecified or n.e.c.	161	88	74	424	173	36	36	69	19	39
Not economically active	3 830	3 302	3 412	2 555	3 173	2 304	2 391	3 879	5 491	9 567
Total	**6 398**	**5 064**	**5 407**	**4 103**	**4 371**	**3 669**	**3 053**	**4 832**	**6 545**	**10 578**

Sources: Stats SA, *Documented immigrants in South Africa* (Statistical release P0351.4), *Tourism and migration* (Statistical release P0351) and *Tourism* (Report No. 03-51-02)

Statistics of documented immigrants are unavailable as from July 2004.
The immigration figures are obtained from all legal ports of entry into South Africa.
Africa refers to all the countries in Africa (both mainland and island countries).

5.4 Self-declared emigrants by occupation group, 1994-2003 (numbers)

	1994	1995	1996	1997	1998	1999	2000	2001	2002	2003
Professional occupations	1 960	1 679	1 970	1 924	1 968	1 855	2 439	2 929	2 689	3 370
Managerial and administrative occupations	638	664	737	703	787	680	891	954	1 146	1 218
Clerical and sales occupations	1 008	859	921	877	873	794	1 057	1 279	596	1 400
Transport and communication occupations	45	41	23	34	43	32	67	53	54	99
Service occupations	122	102	116	99	113	116	146	208	129	214
Farming and related occupations	14	26	26	29	34	16	34	33	25	25
Artisan and related occupations	402	319	339	327	323	257	289	304	253	297
Production and related workers	67	40	32	31	19	28	61	79	39	62
Occupations unspecified or n.e.c.	604	793	999	824	945	970	1 450	1 752	1 880	1 376
Not economically active	5 375	4 198	4 545	4 039	3 926	3 639	3 828	4 669	3 556	4 649
Total	**10 235**	**8 725**	**9 708**	**8 946**	**9 031**	**8 487**	**10 262**	**12 260**	**10 890**	**16 165**

Sources: Stats SA, *Documented immigrants in South Africa* (Statistical release P0351.4), *Tourism and migration* (Statistical release P0351) and *Tourism* (Report No. 03-51-02)

As from February 2004, statistics on self-declared emigrants are no longer collected due to the Immigration Act, 2002 (Act No. 13 of 2002).
Emigration in this context refers to South Africans leaving the country permanently. These figures are obtained from South Africa's three international airports, Johannesburg, Cape Town and Durban.

6

Labour statistics

6 Labour statistics

6.1	Population of working age (15-64 years) by gender and labour market status according to the official definition of unemployment, 2013-2018 (thousands)	42
6.2	Population of working age (15-64 years) by population group and labour market status according to the official definition of unemployment, 2013-2018 (thousands)	45
6.3	The employed (15-64 years) by main occupation and province, 2013-2018 (thousands)	50
6.4	The employed (15-64 years) by main industry and province, 2013-2018 (thousands)	61
6.5	Number of employees and gross earnings by industry, 2018	72
6.6	Average monthly earnings, at current prices, by industry, 2018 (Rands)	75

Statistics South Africa has revised the *Quarterly labour force survey* (QLFS) series from Quarter 3: 2013 backwards to reflect the new population estimates from the Census 2011. The resulting estimates are comparable for the entire series to date.

Due to rounding, numbers do not necessarily add up to totals.

[1] Includes employers, employees and self-employed.

† For numbers of 10 000 or less the sample size is too small for reliable estimates.

6.1 Population of working age (15-64 years) by gender and labour market status according to the official definition of unemployment, 2013-2018 (thousands)

		Economically active					
Gender: Male		Workers	Unemployed	Total	Unemployement rate (%)	Not economically active	Total
2013	Mar	8 206	2 536	**10 742**	23,6	6 220	**16 962**
	Jun	8 257	2 528	**10 786**	23,4	6 260	**17 046**
	Sep	8 336	2 503	**10 839**	23,1	6 291	**17 130**
	Dec	8 507	2 454	**10 961**	22,4	6 253	**17 214**
2014	Mar	8 402	2 607	**11 009**	23,7	6 289	**17 298**
	Jun	8 465	2 638	**11 103**	23,8	6 279	**17 382**
	Sep	8 540	2 614	**11 154**	23,4	6 313	**17 467**
	Dec	8 643	2 495	**11 138**	22,4	6 412	**17 550**
2015	Mar	8 696	2 808	**11 504**	24,4	6 131	**17 634**
	Jun	8 799	2 650	**11 449**	23,1	6 269	**17 719**
	Sep	8 916	2 738	**11 655**	23,5	6 150	**17 804**
	Dec	9 023	2 621	**11 644**	22,5	6 245	**17 889**
2016	Mar	8 835	2 891	**11 726**	24,7	6 249	**17 975**
	Jun	8 792	2 864	**11 655**	24,6	6 406	**18 061**
	Sep	8 960	3 018	**11 979**	25,2	6 166	**18 145**
	Dec	9 037	2 929	**11 966**	24,5	6 260	**18 226**
2017	Mar	9 030	3 165	**12 195**	26,0	6 113	**18 307**
	Jun	9 022	3 169	**12 191**	26,0	6 198	**18 389**
	Sep	9 067	3 188	**12 255**	26,0	6 215	**18 471**
	Dec	9 100	2 998	**12 098**	24,8	6 452	**18 550**
2018	Mar	9 155	3 065	**12 220**	25,1	6 410	**18 630**
	Jun	9 154	3 097	**12 251**	25,3	6 459	**18 710**
	Sep	9 156	3 194	**12 349**	25,9	6 440	**18 790**
	Dec	9 279	3 113	**12 392**	25,1	6 475	**18 867**

6.1 Population of working age (15-64 years) by gender and labour market status according to the official definition of unemployment, 2013-2018 (thousands) (cont.)

		Economically active					
Gender: Female		**Workers**	**Unemployed**	**Total**	**Unemployement rate (%)**	**Not economically active**	**Total**
2013	Mar	6 353	2 326	**8 679**	26,8	8 918	**17 596**
	Jun	6 434	2 444	**8 878**	27,5	8 788	**17 666**
	Sep	6 700	2 377	**9 077**	26,2	8 661	**17 738**
	Dec	6 670	2 376	**9 046**	26,3	8 762	**17 808**
2014	Mar	6 653	2 460	**9 113**	27,0	8 766	**17 879**
	Jun	6 629	2 516	**9 145**	27,5	8 805	**17 950**
	Sep	6 577	2 536	**9 113**	27,8	8 908	**18 022**
	Dec	6 676	2 414	**9 090**	26,6	9 003	**18 093**
2015	Mar	6 763	2 727	**9 490**	28,7	8 674	**18 164**
	Jun	6 858	2 580	**9 438**	27,3	8 798	**18 236**
	Sep	6 912	2 680	**9 592**	27,9	8 717	**18 309**
	Dec	6 995	2 572	**9 567**	26,9	8 816	**18 383**
2016	Mar	6 840	2 832	**9 672**	29,3	8 784	**18 456**
	Jun	6 754	2 770	**9 524**	29,1	9 006	**18 530**
	Sep	6 873	2 854	**9 727**	29,3	8 877	**18 604**
	Dec	7 031	2 852	**9 883**	28,9	8 796	**18 679**
2017	Mar	7 182	3 049	**10 232**	29,8	8 522	**18 753**
	Jun	7 078	3 008	**10 086**	29,8	8 743	**18 828**
	Sep	7 125	3 022	**10 147**	29,8	8 756	**18 903**
	Dec	7 071	2 882	**9 953**	29,0	9 022	**18 975**
2018	Mar	7 222	2 915	**10 138**	28,8	8 911	**19 048**
	Jun	7 134	2 986	**10 119**	29,5	9 002	**19 122**
	Sep	7 225	3 016	**10 240**	29,4	8 955	**19 195**
	Dec	7 250	3 027	**10 276**	29,5	8 991	**19 267**

6.1 Population of working age (15-64 years) by gender and labour market status according to the official definition of unemployment, 2013-2018 (thousands) (concl.)

		Economically active					
Gender: Total		Workers	Unemployed	Total	Unemployement rate (%)	Not economically active	Total
2013	Mar	14 558	4 862	**19 420**	25,0	15 138	**34 558**
	Jun	14 692	4 972	**19 663**	25,3	15 049	**34 712**
	Sep	15 036	4 880	**19 916**	24,5	14 952	**34 868**
	Dec	15 177	4 830	**20 007**	24,1	15 015	**35 022**
2014	Mar	15 055	5 067	**20 122**	25,2	15 055	**35 177**
	Jun	15 094	5 154	**20 248**	25,5	15 084	**35 332**
	Sep	15 117	5 151	**20 268**	25,4	15 221	**35 489**
	Dec	15 320	4 909	**20 228**	24,3	15 415	**35 643**
2015	Mar	15 459	5 535	**20 994**	26,4	14 805	**35 799**
	Jun	15 657	5 230	**20 887**	25,0	15 068	**35 955**
	Sep	15 828	5 418	**21 246**	25,5	14 867	**36 114**
	Dec	16 018	5 193	**21 211**	24,5	15 061	**36 272**
2016	Mar	15 675	5 723	**21 398**	26,7	15 033	**36 431**
	Jun	15 545	5 634	**21 179**	26,6	15 412	**36 591**
	Sep	15 833	5 873	**21 706**	27,1	15 044	**36 750**
	Dec	16 069	5 781	**21 849**	26,5	15 055	**36 905**
2017	Mar	16 212	6 214	**22 426**	27,7	14 634	**37 061**
	Jun	16 100	6 177	**22 277**	27,7	14 941	**37 217**
	Sep	16 192	6 210	**22 402**	27,7	14 971	**37 373**
	Dec	16 171	5 880	**22 051**	26,7	15 474	**37 525**
2018	Mar	16 378	5 980	**22 358**	26,7	15 320	**37 678**
	Jun	16 288	6 083	**22 370**	27,2	15 462	**37 832**
	Sep	16 380	6 209	**22 589**	27,5	15 395	**37 985**
	Dec	16 529	6 139	**22 668**	27,1	15 466	**38 134**

6.2 Population of working age (15-64 years) by population group and labour market status according to the official definition of unemployment, 2013-2018 (thousands)

Population group: Black African		Economically active				Not economically active	Total
		Workers	Unemployed	Total	Unemployement rate (%)		
2013	Mar	10 501	4 153	**14 655**	28,3	12 582	**27 237**
	Jun	10 623	4 246	**14 869**	28,6	12 515	**27 383**
	Sep	10 943	4 159	**15 102**	27,5	12 430	**27 532**
	Dec	11 091	4 124	**15 215**	27,1	12 464	**27 679**
2014	Mar	10 955	4 358	**15 313**	28,5	12 514	**27 827**
	Jun	11 072	4 375	**15 447**	28,3	12 528	**27 975**
	Sep	11 038	4 413	**15 450**	28,6	12 675	**28 125**
	Dec	11 248	4 193	**15 441**	27,2	12 834	**28 274**
2015	Mar	11 344	4 788	**16 133**	29,7	12 291	**28 423**
	Jun	11 625	4 488	**16 113**	27,9	12 460	**28 573**
	Sep	11 704	4 738	**16 442**	28,8	12 285	**28 726**
	Dec	11 860	4 522	**16 382**	27,6	12 497	**28 879**
2016	Mar	11 576	4 993	**16 569**	30,1	12 464	**29 033**
	Jun	11 506	4 946	**16 452**	30,1	12 736	**29 187**
	Sep	11 764	5 156	**16 920**	30,5	12 421	**29 341**
	Dec	11 939	5 105	**17 043**	30,0	12 450	**29 493**
2017	Mar	12 009	5 493	**17 502**	31,4	12 143	**29 645**
	Jun	12 025	5 479	**17 504**	31,3	12 294	**29 798**
	Sep	12 122	5 471	**17 593**	31,1	12 358	**29 950**
	Dec	12 057	5 176	**17 233**	30,0	12 866	**30 099**
2018	Mar	12 223	5 259	**17 481**	30,1	12 768	**30 249**
	Jun	12 172	5 337	**17 509**	30,5	12 891	**30 399**
	Sep	12 265	5 533	**17 798**	31,1	12 752	**30 550**
	Dec	12 461	5 446	**17 908**	30,4	12 789	**30 697**

6.2 Population of working age (15-64 years) by population group and labour market status according to the official definition of unemployment, 2013-2018 (thousands) (cont.)

Population group: Coloured		Economically active: Workers	Unemployed	Total	Unemployement rate (%)	Not economically active	Total
2013	Mar	1 561	482	**2 043**	23,6	1 180	**3 224**
	Jun	1 541	521	**2 062**	25,3	1 173	**3 236**
	Sep	1 567	509	**2 076**	24,5	1 172	**3 247**
	Dec	1 619	483	**2 102**	23,0	1 157	**3 259**
2014	Mar	1 622	499	**2 121**	23,5	1 149	**3 270**
	Jun	1 601	543	**2 144**	25,3	1 138	**3 282**
	Sep	1 639	520	**2 158**	24,1	1 135	**3 293**
	Dec	1 632	486	**2 118**	22,9	1 186	**3 304**
2015	Mar	1 650	501	**2 150**	23,3	1 164	**3 315**
	Jun	1 613	522	**2 135**	24,4	1 190	**3 325**
	Sep	1 638	484	**2 122**	22,8	1 214	**3 336**
	Dec	1 670	460	**2 130**	21,6	1 216	**3 346**
2016	Mar	1 655	511	**2 166**	23,6	1 191	**3 356**
	Jun	1 609	485	**2 094**	23,2	1 273	**3 366**
	Sep	1 642	488	**2 129**	22,9	1 247	**3 377**
	Dec	1 685	474	**2 159**	22,0	1 227	**3 386**
2017	Mar	1 690	501	**2 191**	22,9	1 205	**3 396**
	Jun	1 631	503	**2 134**	23,6	1 272	**3 406**
	Sep	1 639	517	**2 156**	24.0	1 259	**3 415**
	Dec	1 662	511	**2 173**	23,5	1 252	**3 425**
2018	Mar	1 731	510	**2 240**	22,7	1 193	**3 434**
	Jun	1 716	520	**2 236**	23,3	1 207	**3 443**
	Sep	1 700	473	**2 172**	21,8	1 279	**3 452**
	Dec	1 696	466	**2 162**	21,6	1 298	**3 460**

6.2 Population of working age (15-64 years) by population group and labour market status according to the official definition of unemployment, 2013-2018 (thousands) (cont.)

Population group: Indian or Asian		Economically active				Not economically active	Total
		Workers	Unemployed	Total	Unemployement rate (%)		
2013	Mar	517	71	**588**	12,1	359	**947**
	Jun	516	76	**593**	12,9	357	**950**
	Sep	506	66	**572**	11,5	381	**953**
	Dec	492	71	**563**	12,5	393	**956**
2014	Mar	493	70	**563**	12,4	396	**959**
	Jun	485	67	**552**	12,1	410	**962**
	Sep	507	66	**573**	11,5	392	**965**
	Dec	506	69	**574**	11,9	394	**968**
2015	Mar	501	93	**594**	15,7	377	**971**
	Jun	488	75	**564**	13,4	410	**974**
	Sep	504	72	**576**	12,5	401	**977**
	Dec	524	64	**587**	10,9	392	**980**
2016	Mar	499	70	**569**	12,3	414	**983**
	Jun	505	67	**572**	11,7	414	**985**
	Sep	522	79	**601**	13,2	387	**988**
	Dec	535	67	**602**	11,1	388	**990**
2017	Mar	544	80	**624**	12,9	368	**992**
	Jun	526	80	**606**	13,3	388	**994**
	Sep	541	66	**607**	10,9	389	**996**
	Dec	544	55	**599**	9,2	399	**998**
2018	Mar	530	71	**602**	11,8	399	**1 000**
	Jun	547	63	**610**	10,4	392	**1 003**
	Sep	534	60	**594**	10,1	411	**1 005**
	Dec	524	74	**598**	12,4	409	**1 007**

6.2 Population of working age (15-64 years) by population group and labour market status according to the official definition of unemployment, 2013-2018 (thousands) (cont.)

Population group: White		Economically active: Workers	Unemployed	Total	Unemployement rate (%)	Not economically active	Total
2013	Mar	1 979	156	**2 134**	7,3	1 016	**3 151**
	Jun	2 011	128	**2 140**	6,0	1 004	**3 143**
	Sep	2 020	146	**2 166**	6,7	970	**3 136**
	Dec	1 975	152	**2 127**	7,2	1 001	**3 128**
2014	Mar	1 985	139	**2 124**	6,6	996	**3 120**
	Jun	1 936	170	**2 105**	8,1	1 008	**3 113**
	Sep	1 933	153	**2 086**	7,3	1 019	**3 105**
	Dec	1 934	162	**2 096**	7,7	1 002	**3 097**
2015	Mar	1 965	153	**2 117**	7,2	972	**3 090**
	Jun	1 930	145	**2 075**	7,0	1 007	**3 082**
	Sep	1 983	124	**2 107**	5,9	968	**3 074**
	Dec	1 965	147	**2 112**	6,9	955	**3 067**
2016	Mar	1 945	150	**2 095**	7,2	964	**3 059**
	Jun	1 926	136	**2 062**	6,6	990	**3 052**
	Sep	1 905	150	**2 055**	7,3	989	**3 044**
	Dec	1 910	135	**2 045**	6,6	991	**3 036**
2017	Mar	1 969	139	**2 109**	6,6	919	**3 028**
	Jun	1 918	115	**2 033**	5,7	987	**3 020**
	Sep	1 890	156	**2 046**	7,6	966	**3 012**
	Dec	1 909	137	**2 046**	6,7	957	**3 003**
2018	Mar	1 894	141	**2 035**	6,9	960	**2 995**
	Jun	1 853	162	**2 015**	8,0	972	**2 987**
	Sep	1 881	144	**2 025**	7,1	953	**2 979**
	Dec	1 847	153	**2 000**	7,6	970	**2 970**

6.2 Population of working age (15-64 years) by population group and labour market status according to the official definition of unemployment, 2013-2018 (thousands) (concl.)

Population group: Total		Economically active: Workers	Unemployed	Total	Unemployement rate (%)	Not economically active	Total
2013	Mar	14 558	4 862	**19 420**	25,0	15 138	**34 558**
	Jun	14 692	4 972	**19 663**	25,3	15 049	**34 712**
	Sep	15 036	4 880	**19 916**	24,5	14 952	**34 868**
	Dec	15 177	4 830	**20 007**	24,1	15 015	**35 022**
2014	Mar	15 055	5 067	**20 122**	25,2	15 055	**35 177**
	Jun	15 094	5 154	**20 248**	25,5	15 084	**35 332**
	Sep	15 117	5 151	**20 268**	25,4	15 221	**35 489**
	Dec	15 320	4 909	**20 228**	24,3	15 415	**35 643**
2015	Mar	15 459	5 535	**20 994**	26,4	14 805	**35 799**
	Jun	15 657	5 230	**20 887**	25,0	15 068	**35 955**
	Sep	15 828	5 418	**21 246**	25,5	14 867	**36 114**
	Dec	16 018	5 193	**21 211**	24,5	15 061	**36 272**
2016	Mar	15 675	5 723	**21 398**	26,7	15 033	**36 431**
	Jun	15 545	5 634	**21 179**	26,6	15 412	**36 591**
	Sep	15 833	5 873	**21 706**	27,1	15 044	**36 750**
	Dec	16 069	5 781	**21 849**	26,5	15 055	**36 905**
2017	Mar	16 212	6 214	**22 426**	27,7	14 634	**37 061**
	Jun	16 100	6 177	**22 277**	27,7	14 941	**37 217**
	Sep	16 192	6 210	**22 402**	27,7	14 971	**37 373**
	Dec	16 171	5 880	**22 051**	26,7	15 474	**37 525**
2018	Mar	16 378	5 980	**22 358**	26,7	15 320	**37 678**
	Jun	16 288	6 083	**22 370**	27,2	15 462	**37 832**
	Sep	16 380	6 209	**22 589**	27,5	15 395	**37 985**
	Dec	16 529	6 139	**22 668**	27,1	15 466	**38 134**

6.3 The employed[1] (15-64 years) by main occupation and province, 2013-2018 (thousands)

Main occupation: Legislators, senior officials and managers		Eastern Cape	Free State	Gauteng	KwaZulu-Natal	Limpopo	Mpuma-langa	North West	Northern Cape	Western Cape	South Africa
2013	Mar	80	47	509	164	54	72	37	16	222	**1 200**
	Jun	88	41	545	174	42	69	35	16	220	**1 230**
	Sep	75	38	548	163	49	68	44	20	229	**1 235**
	Dec	89	46	526	169	39	68	39	21	234	**1 230**
2014	Mar	91	43	589	197	50	78	35	20	239	**1 343**
	Jun	81	43	577	170	57	65	42	13	240	**1 288**
	Sep	76	49	635	159	55	86	37	14	248	**1 358**
	Dec	82	46	609	160	69	71	38	17	244	**1 337**
2015	Mar	90	51	535	150	48	85	51	16	226	**1 252**
	Jun	89	44	557	146	46	81	40	14	229	**1 246**
	Sep	95	35	596	154	53	71	39	15	226	**1 284**
	Dec	98	49	617	154	51	69	46	18	213	**1 314**
2016	Mar	89	49	618	158	49	66	44	17	247	**1 337**
	Jun	73	45	611	158	61	67	57	13	229	**1 314**
	Sep	96	37	617	167	54	81	59	22	219	**1 352**
	Dec	107	36	645	184	58	62	63	21	243	**1 420**
2017	Mar	104	45	676	178	70	70	54	14	238	**1 448**
	Jun	95	35	670	209	71	73	56	17	244	**1 469**
	Sep	99	42	647	180	66	68	50	13	232	**1 398**
	Dec	108	44	600	160	64	75	61	22	256	**1 390**
2018	Mar	110	45	640	174	64	51	58	14	267	**1 422**
	Jun	101	49	650	187	56	57	43	17	256	**1 416**
	Sep	105	40	657	172	64	65	53	18	259	**1 431**
	Dec	99	49	663	166	60	73	53	19	263	**1 444**

6.3 The employed[1] (15-64 years) by main occupation and province, 2013-2018 (thousands) (cont.)

Main occupation: Professional		Eastern Cape	Free State	Gauteng	KwaZulu-Natal	Limpopo	Mpuma-langa	North West	Northern Cape	Western Cape	South Africa
2013	Mar	52	36	470	122	26	31	31	13	154	**935**
	Jun	55	42	440	118	36	31	35	12	147	**917**
	Sep	54	33	437	134	48	36	33	13	169	**957**
	Dec	49	32	393	117	37	35	36	18	175	**893**
2014	Mar	54	29	400	108	34	33	33	13	173	**877**
	Jun	48	40	441	98	42	40	33	15	166	**922**
	Sep	60	34	399	102	51	54	35	†	172	**917**
	Dec	38	37	277	88	38	38	24	†	110	**654**
2015	Mar	63	27	308	116	45	38	30	†	146	**782**
	Jun	56	27	312	112	50	35	32	†	117	**750**
	Sep	61	29	350	86	53	41	23	11	146	**800**
	Dec	50	30	339	83	62	38	23	†	140	**772**
2016	Mar	59	29	381	95	62	43	36	†	167	**880**
	Jun	46	33	367	113	62	43	34	†	155	**857**
	Sep	55	25	349	116	60	48	30	†	143	**835**
	Dec	62	34	361	116	65	60	38	12	145	**892**
2017	Mar	57	31	392	116	61	53	38	12	136	**895**
	Jun	53	40	387	108	58	53	43	†	146	**897**
	Sep	65	42	426	122	57	46	40	†	155	**959**
	Dec	60	37	364	142	48	42	37	†	168	**906**
2018	Mar	50	30	380	129	48	43	30	12	150	**873**
	Jun	62	28	333	139	66	43	43	13	151	**878**
	Sep	77	32	392	147	59	38	40	8	157	**948**
	Dec	56	31	381	120	45	35	33	12	165	**878**

6.3 The employed[1] (15-64 years) by main occupation and province, 2013-2018 (thousands) (cont.)

Main occupation: Technical and associate professionals		Eastern Cape	Free State	Gauteng	KwaZulu-Natal	Limpopo	Mpuma-langa	North West	Northern Cape	Western Cape	South Africa
2013	Mar	155	75	562	280	110	81	79	31	239	**1 611**
	Jun	164	79	586	282	113	90	68	28	254	**1 665**
	Sep	149	75	587	300	117	99	61	32	246	**1 666**
	Dec	146	76	573	274	117	107	63	35	247	**1 637**
2014	Mar	145	68	561	262	107	110	73	31	223	**1 581**
	Jun	160	73	534	271	93	113	74	35	239	**1 592**
	Sep	146	74	536	267	85	106	81	30	242	**1 568**
	Dec	146	62	511	221	90	96	75	28	237	**1 467**
2015	Mar	127	55	538	225	102	86	51	18	216	**1 419**
	Jun	126	58	587	235	100	87	59	20	207	**1 479**
	Sep	131	62	548	252	107	100	54	19	197	**1 471**
	Dec	126	68	530	243	109	84	75	17	202	**1 455**
2016	Mar	137	69	503	255	111	92	61	19	191	**1 439**
	Jun	133	66	550	236	108	103	69	19	211	**1 495**
	Sep	127	54	512	256	104	98	75	22	217	**1 465**
	Dec	136	44	542	265	87	92	73	21	217	**1 479**
2017	Mar	128	45	523	249	74	102	78	23	213	**1 435**
	Jun	145	49	531	252	84	94	56	23	223	**1 457**
	Sep	129	55	529	250	100	90	52	26	219	**1 450**
	Dec	132	56	504	257	96	92	84	29	226	**1 477**
2018	Mar	138	54	494	248	116	87	73	24	178	**1 415**
	Jun	140	62	542	245	101	98	65	29	166	**1 448**
	Sep	115	49	517	229	106	91	79	18	195	**1 399**
	Dec	128	66	516	235	120	108	76	27	198	**1 474**

6.3 The employed[1] (15-64 years) by main occupation and province, 2013-2018 (thousands) (cont.)

Main occupation: Clerks		Eastern Cape	Free State	Gauteng	KwaZulu-Natal	Limpopo	Mpuma-langa	North West	Northern Cape	Western Cape	South Africa
2013	Mar	100	62	583	223	80	91	86	34	271	**1 531**
	Jun	113	63	608	237	82	91	83	35	263	**1 575**
	Sep	118	73	693	257	98	97	81	29	248	**1 696**
	Dec	129	69	649	243	79	91	71	31	263	**1 624**
2014	Mar	123	62	631	227	95	84	97	28	263	**1 610**
	Jun	136	73	670	205	103	85	83	30	266	**1 651**
	Sep	139	75	630	202	105	79	77	32	262	**1 601**
	Dec	154	79	695	215	98	95	95	32	286	**1 750**
2015	Mar	137	76	658	235	102	91	78	38	257	**1 670**
	Jun	130	67	625	216	98	101	80	38	283	**1 638**
	Sep	138	78	673	207	91	95	79	38	270	**1 669**
	Dec	140	75	684	210	90	97	80	43	291	**1 708**
2016	Mar	140	66	632	199	106	92	80	37	265	**1 616**
	Jun	143	65	644	211	119	90	73	32	243	**1 621**
	Sep	132	69	686	215	101	84	70	29	266	**1 651**
	Dec	140	58	673	213	108	98	91	34	267	**1 681**
2017	Mar	153	72	721	207	115	91	88	32	273	**1 751**
	Jun	159	58	679	234	114	87	92	32	292	**1 746**
	Sep	151	60	726	249	110	90	91	30	276	**1 783**
	Dec	119	64	637	240	111	94	81	29	280	**1 657**
2018	Mar	136	66	644	257	121	96	90	39	297	**1 746**
	Jun	137	76	631	247	126	87	72	34	295	**1 704**
	Sep	148	70	607	257	123	82	67	43	291	**1 689**
	Dec	148	69	639	252	108	82	78	35	292	**1 704**

6.3 The employed[1] (15-64 years) by main occupation and province, 2013-2018 (thousands) (cont.)

Main occupation: Service workers and, shop and market sales workers		Eastern Cape	Free State	Gauteng	KwaZulu-Natal	Limpopo	Mpuma-langa	North West	Northern Cape	Western Cape	South Africa
2013	Mar	200	100	663	332	186	155	131	41	268	**2 075**
	Jun	180	105	665	347	170	153	140	45	292	**2 096**
	Sep	201	117	661	379	170	154	128	49	322	**2 181**
	Dec	214	120	736	407	172	166	119	46	318	**2 298**
2014	Mar	215	117	721	419	185	146	116	46	317	**2 282**
	Jun	200	115	694	436	190	141	136	43	324	**2 279**
	Sep	228	127	699	400	191	149	136	48	318	**2 296**
	Dec	242	135	750	435	196	156	145	46	342	**2 448**
2015	Mar	252	132	775	410	166	194	137	49	334	**2 449**
	Jun	239	131	725	431	182	198	163	48	351	**2 469**
	Sep	214	123	721	443	206	174	148	42	335	**2 406**
	Dec	236	131	779	453	212	177	135	44	362	**2 529**
2016	Mar	217	120	800	420	212	187	160	48	367	**2 530**
	Jun	249	126	767	401	203	160	148	39	343	**2 437**
	Sep	239	143	801	396	197	156	155	41	344	**2 474**
	Dec	246	141	766	434	229	148	150	35	335	**2 484**
2017	Mar	244	135	717	454	218	158	159	43	350	**2 478**
	Jun	228	128	677	449	233	173	164	43	353	**2 447**
	Sep	255	134	743	451	240	179	172	50	347	**2 571**
	Dec	238	131	755	445	227	189	176	46	390	**2 597**
2018	Mar	241	136	761	474	247	189	166	46	432	**2 692**
	Jun	248	126	791	441	210	169	178	43	429	**2 635**
	Sep	223	114	808	449	236	171	168	38	445	**2 653**
	Dec	254	130	810	446	237	178	162	42	428	**2 687**

6.3 The employed[1] (15-64 years) by main occupation and province, 2013-2018 (thousands) (cont.)

Main occupation: Skilled agricultural and fishery workers		Eastern Cape	Free State	Gauteng	KwaZulu-Natal	Limpopo	Mpuma-langa	North West	Northern Cape	Western Cape	South Africa
2013	Mar	†	†	15	12	†	†	†	†	15	**74**
	Jun	†	†	†	†	†	†	†	†	19	**63**
	Sep	†	†	11	12	†	†	†	†	†	**67**
	Dec	11	†	†	16	†	†	†	†	16	**75**
2014	Mar	†	†	14	†	†	†	†	†	16	**65**
	Jun	†	†	18	†	†	†	†	†	†	**58**
	Sep	18	†	12	†	15	†	†	†	16	**86**
	Dec	13	†	15	17	12	11	†	†	15	**94**
2015	Mar	†	†	†	25	†	12	†	†	14	**83**
	Jun	12	†	12	18	13	14	†	†	15	**99**
	Sep	†	†	†	†	16	18	†	†	22	**99**
	Dec	14	†	†	†	21	11	13	†	18	**102**
2016	Mar	†	†	†	14	12	†	†	†	12	**68**
	Jun	†	†	15	12	†	†	†	†	11	**66**
	Sep	†	†	15	13	†	†	†	†	13	**72**
	Dec	†	†	11	15	†	†	†	†	11	**66**
2017	Mar	†	†	11	†	†	†	†	†	†	**69**
	Jun	†	†	†	†	11	†	†	†	†	**58**
	Sep	†	†	†	19	†	†	†	†	12	**69**
	Dec	14	†	11	18	12	†	†	†	15	**83**
2018	Mar	†	†	†	11	10	†	†	†	†	**62**
	Jun	†	†	12	12	†	12	†	†	†	**64**
	Sep	11	†	†	12	†	†	†	†	†	**58**
	Dec	†	†	11	17	†	†	†	†	†	**66**

6.3 The employed[1] (15-64 years) by main occupation and province, 2013-2018 (thousands) (cont.)

Main occupation: Craft and related trades workers		Eastern Cape	Free State	Gauteng	KwaZulu-Natal	Limpopo	Mpuma-langa	North West	Northern Cape	Western Cape	South Africa
2013	Mar	161	85	552	249	137	159	104	27	199	**1 674**
	Jun	139	95	514	280	160	156	117	27	219	**1 708**
	Sep	129	90	475	300	155	162	137	31	210	**1 690**
	Dec	136	81	550	311	191	173	127	38	239	**1 847**
2014	Mar	127	93	494	313	146	169	122	32	240	**1 736**
	Jun	153	87	474	303	177	182	109	30	227	**1 741**
	Sep	150	90	506	313	178	193	128	28	229	**1 816**
	Dec	134	96	584	358	191	182	130	35	247	**1 957**
2015	Mar	156	92	567	311	188	180	121	35	223	**1 873**
	Jun	148	96	587	306	214	165	120	44	241	**1 921**
	Sep	161	98	582	337	215	174	128	39	265	**2 001**
	Dec	163	92	565	312	192	206	141	39	278	**1 989**
2016	Mar	149	95	564	293	221	178	102	43	251	**1 896**
	Jun	149	89	535	304	205	198	97	42	270	**1 890**
	Sep	175	84	573	276	222	194	107	37	279	**1 947**
	Dec	173	88	594	274	244	177	110	34	284	**1 977**
2017	Mar	172	87	639	285	211	190	116	34	284	**2 018**
	Jun	139	98	602	273	208	193	136	35	286	**1 969**
	Sep	138	121	543	256	228	189	122	37	288	**1 921**
	Dec	136	107	559	267	238	197	111	34	287	**1 935**
2018	Mar	172	87	639	285	211	190	116	34	284	**2 018**
	Jun	139	98	602	273	208	193	136	35	286	**1 969**
	Sep	138	121	543	256	228	189	122	37	288	**1 921**
	Dec	136	107	559	267	238	197	111	34	287	**1 935**

6.3 The employed[1] (15-64 years) by main occupation and province, 2013-2018 (thousands) (cont.)

Main occupation: Plant and machine operators and assembler		Eastern Cape	Free State	Gauteng	KwaZulu-Natal	Limpopo	Mpuma-langa	North West	Northern Cape	Western Cape	South Africa
2013	Mar	95	75	363	276	97	107	105	22	171	**1 312**
	Jun	86	68	386	264	91	120	101	22	152	**1 291**
	Sep	83	65	370	258	78	118	89	20	163	**1 244**
	Dec	88	71	370	243	78	107	111	23	159	**1 251**
2014	Mar	106	68	382	255	67	109	100	16	162	**1 264**
	Jun	94	64	378	272	73	110	89	17	162	**1 259**
	Sep	100	77	385	270	69	105	108	22	134	**1 270**
	Dec	88	76	410	268	81	112	98	22	160	**1 315**
2015	Mar	85	74	402	294	96	101	87	23	162	**1 324**
	Jun	82	85	438	288	110	112	79	20	158	**1 370**
	Sep	75	71	396	253	94	128	86	24	149	**1 275**
	Dec	85	76	406	234	92	114	85	18	169	**1 278**
2016	Mar	98	72	369	248	95	111	106	17	171	**1 288**
	Jun	94	81	382	221	74	101	80	20	164	**1 218**
	Sep	97	79	418	248	99	104	82	20	165	**1 312**
	Dec	102	72	410	248	96	116	87	22	166	**1 319**
2017	Mar	93	82	399	399	100	124	95	29	182	**1 332**
	Jun	93	71	371	371	113	109	75	22	194	**1 283**
	Sep	93	81	375	375	109	107	91	21	187	**1 321**
	Dec	81	74	415	415	97	113	87	18	177	**1 317**
2018	Mar	100	64	435	263	93	112	95	27	170	**1 359**
	Jun	88	65	430	264	96	121	93	28	180	**1 364**
	Sep	99	70	415	253	98	133	110	29	176	**1 382**
	Dec	87	79	407	285	118	127	102	25	165	**1 394**

6.3 The employed[1] (15-64 years) by main occupation and province, 2013-2018 (thousands) (cont.)

Main occupation: Elementary occupations		Eastern Cape	Free State	Gauteng	KwaZulu-Natal	Limpopo	Mpuma-langa	North West	Northern Cape	Western Cape	South Africa
2013	Mar	322	197	733	569	317	293	204	88	454	**3 176**
	Jun	359	178	700	543	325	315	210	88	432	**3 149**
	Sep	375	167	721	577	360	314	222	92	442	**3 271**
	Dec	373	176	730	553	358	313	243	95	470	**3 310**
2014	Mar	364	176	713	568	367	298	237	98	478	**3 298**
	Jun	369	186	726	541	395	296	242	89	441	**3 284**
	Sep	361	166	731	528	386	282	253	86	449	**3 242**
	Dec	351	183	745	581	390	298	267	110	430	**3 356**
2015	Mar	354	244	776	610	380	289	292	99	556	**3 600**
	Jun	406	231	816	632	386	299	297	80	532	**3 679**
	Sep	396	225	838	655	425	298	290	89	581	**3 797**
	Dec	384	234	864	655	399	311	309	103	584	**3 842**
2016	Mar	367	207	755	655	404	307	274	100	562	**3 631**
	Jun	365	213	787	628	400	314	294	106	526	**3 634**
	Sep	419	203	807	612	419	321	261	106	553	**3 700**
	Dec	390	219	826	597	433	314	286	101	592	**3 758**
2017	Mar	404	202	808	631	427	339	281	90	596	**3 778**
	Jun	414	217	809	625	407	342	288	92	531	**3 726**
	Sep	384	217	751	558	442	351	304	103	559	**3 670**
	Dec	405	222	837	559	428	339	309	118	572	**3 788**
2018	Mar	386	241	799	619	432	322	302	100	620	**3 823**
	Jun	373	219	765	626	458	339	307	100	588	**3 775**
	Sep	361	216	787	638	480	354	308	97	572	**3 814**
	Dec	344	207	804	635	459	329	293	92	617	**3 780**

6.3 The employed[1] (15-64 years) by main occupation and province, 2013-2018 (thousands) (cont.)

Main occupation: Domestic workers		Eastern Cape	Free State	Gauteng	KwaZulu-Natal	Limpopo	Mpuma-langa	North West	Northern Cape	Western Cape	South Africa
2013	Mar	101	71	281	197	71	83	47	20	99	**971**
	Jun	94	81	297	186	79	82	51	27	100	**997**
	Sep	98	76	322	189	77	90	53	26	99	**1 030**
	Dec	95	72	286	194	90	81	57	20	115	**1 012**
2014	Mar	97	66	288	175	82	91	54	21	125	**999**
	Jun	107	61	292	179	82	87	71	21	119	**1 019**
	Sep	99	61	286	173	72	74	61	26	111	**961**
	Dec	86	55	285	176	71	80	70	22	98	**943**
2015	Mar	84	48	345	170	75	77	62	20	128	**1 009**
	Jun	78	54	310	172	95	87	65	21	124	**1 006**
	Sep	92	71	298	174	94	84	65	23	125	**1 025**
	Dec	115	66	298	176	82	85	62	22	123	**1 029**
2016	Mar	100	82	269	178	82	77	57	24	121	**989**
	Jun	91	76	283	196	83	84	61	24	115	**1 013**
	Sep	95	83	290	198	85	79	60	19	116	**1 026**
	Dec	87	62	284	196	88	78	59	14	125	**993**
2017	Mar	81	62	306	198	73	82	62	16	127	**1 007**
	Jun	83	76	317	189	90	81	62	18	125	**1 041**
	Sep	103	68	319	194	88	76	55	18	124	**1 045**
	Dec	98	68	307	169	96	94	51	15	118	**1 016**
2018	Mar	84	62	298	172	96	89	49	16	125	**991**
	Jun	88	58	301	172	100	91	52	17	118	**996**
	Sep	87	72	296	169	89	87	56	22	105	**984**
	Dec	103	76	303	190	90	85	56	23	103	**1 029**

6.3 The employed[1] (15-64 years) by main occupation and province, 2013-2018 (thousands) (concl.)

Main occupation: Total		Eastern Cape	Free State	Gauteng	KwaZulu-Natal	Limpopo	Mpuma-langa	North West	Northern Cape	Western Cape	South Africa
2013	Mar	1 271	753	4 733	2 424	1 084	1 080	828	295	2 091	**14 558**
	Jun	1 283	757	4 750	2 440	1 101	1 116	845	301	2 099	**14 692**
	Sep	1 293	737	4 823	2 569	1 159	1 149	851	316	2 138	**15 036**
	Dec	1 332	746	4 823	2 527	1 168	1 149	869	329	2 235	**15 177**
2014	Mar	1 332	724	4 794	2 527	1 136	1 127	870	308	2 237	**15 055**
	Jun	1 355	745	4 803	2 480	1 214	1 125	879	297	2 192	**15 092**
	Sep	1 377	755	4 820	2 419	1 206	1 135	921	302	2 182	**15 117**
	Dec	1 336	772	4 881	2 520	1 235	1 138	948	320	2 170	**15 320**
2015	Mar	1 358	802	4 911	2 546	1 208	1 208	912	307	2 261	**15 459**
	Jun	1 366	798	4 969	2 556	1 293	1 293	940	297	2 257	**15 657**
	Sep	1 372	795	5 011	2 573	1 353	1 353	921	302	2 317	**15 828**
	Dec	1 411	825	5 090	2 529	1 311	1 311	969	312	2 380	**16 018**
2016	Mar	1366	790	4895	2515	1355	1160	924	313	2 356	**15 675**
	Jun	1350	797	4942	2479	1324	1171	915	303	2 266	**15 545**
	Sep	1443	781	5068	2496	1349	1174	900	308	2 315	**15 833**
	Dec	1447	757	5111	2541	1414	1155	959	298	2 386	**16 069**
2017	Mar	1 442	767	5 193	2 555	1 358	1 217	976	299	2 406	**16 212**
	Jun	1 416	777	5 050	2 583	1 390	1 212	978	292	2 403	**16 100**
	Sep	1 421	821	5 068	2 536	1 452	1 204	983	307	2 399	**16 192**
	Dec	1 391	806	4 991	2 513	1 417	1 242	999	321	2 492	**16 171**
2018	Mar	1 397	814	5 069	2 617	1 441	1 197	992	321	2 530	**16 378**
	Jun	1 402	788	5 055	2 620	1 436	1 212	977	317	2 480	**16 288**
	Sep	1 390	774	5 077	2 635	1 478	1 231	979	323	2 494	**16 380**
	Dec	1 375	806	5 163	2 648	1 477	1 245	973	322	2 520	**16 529**

6.4 The employed[1] (15-64 years) by main industry and province, 2013-2018 (thousands)

Main industry: Agriculture, hunting, forestry and fishing		Eastern Cape	Free State	Gauteng	KwaZulu-Natal	Limpopo	Mpuma-langa	North West	Northern Cape	Western Cape	South Africa
2013	Mar	87	88	50	95	115	104	37	47	140	**764**
	Jun	86	65	50	92	126	113	36	41	134	**742**
	Sep	73	66	37	108	114	99	42	43	159	**740**
	Dec	67	70	53	96	102	77	42	45	162	**713**
2014	Mar	66	57	63	96	96	82	43	46	160	**709**
	Jun	71	62	56	85	95	81	46	32	142	**670**
	Sep	88	54	62	79	111	83	39	37	133	**686**
	Dec	88	54	55	102	121	89	42	60	131	**742**
2015	Mar	72	82	36	154	126	78	54	38	252	**891**
	Jun	84	74	32	150	145	88	54	27	215	**869**
	Sep	88	65	33	134	145	96	55	34	245	**897**
	Dec	89	64	34	141	126	92	57	43	214	**860**
2016	Mar	95	72	37	131	118	95	54	40	228	**869**
	Jun	99	66	44	122	123	106	37	42	186	**825**
	Sep	100	60	47	141	134	100	48	56	196	**881**
	Dec	88	65	36	146	139	88	55	53	250	**919**
2017	Mar	87	70	36	141	140	89	50	47	215	**875**
	Jun	90	80	34	123	144	95	54	36	180	**835**
	Sep	86	75	44	121	138	100	49	39	159	**810**
	Dec	94	77	36	106	136	104	47	55	193	**849**
2018	Mar	91	92	29	115	130	87	47	48	208	**847**
	Jun	97	71	32	122	158	94	43	44	181	**843**
	Sep	88	74	34	121	148	91	60	42	183	**842**
	Dec	78	57	31	136	138	96	62	39	213	**849**

6.4 The employed[1] (15-64 years) by main industry and province, 2013-2018 (thousands) (cont.)

Main industry: Mining and quarrying		Eastern Cape	Free State	Gauteng	KwaZulu-Natal	Limpopo	Mpuma-langa	North West	Northern Cape	Western Cape	South Africa
2013	Mar	†	25	20	25	70	80	148	21	†	**393**
	Jun	†	21	27	25	71	82	154	19	†	**403**
	Sep	..	23	36	21	75	87	160	18	†	**422**
	Dec	†	25	49	†	69	89	163	20	†	**426**
2014	Mar	†	27	45	†	70	98	153	20	†	**424**
	Jun	†	29	49	†	69	99	139	18	†	**419**
	Sep	..	28	55	†	70	90	167	19	†	**441**
	Dec	†	26	74	†	73	76	150	20	†	**427**
2015	Mar	†	34	96	†	74	56	140	31	†	**443**
	Jun	†	34	83	†	81	58	154	25	†	**446**
	Sep	†	30	92	†	78	58	154	22	†	**446**
	Dec	†	35	105	†	76	61	172	22	†	**483**
2016	Mar	†	35	95	†	85	65	157	21	†	**471**
	Jun	†	35	113	†	75	57	140	19	†	**447**
	Sep	†	28	107	†	80	59	141	14	†	**438**
	Dec	†	17	77	†	109	53	128	24	†	**421**
2017	Mar	†	17	92	†	112	55	132	28	†	**447**
	Jun	†	15	86	†	101	54	132	33	†	**434**
	Sep	..	17	91	†	107	51	137	33	†	**446**
	Dec	†	16	76	†	92	64	128	25	†	**411**
2018	Mar	..	18	74	†	81	66	125	24	†	**397**
	Jun	†	23	72	†	88	72	147	23	†	**435**
	Sep	†	24	61	†	89	64	133	23	†	**406**
	Dec	†	24	65	†	106	73	130	27	†	**438**

6.4 The employed[1] (15-64 years) by main industry and province, 2013-2018 (thousands) (cont.)

Main industry: Manufacturing		Eastern Cape	Free State	Gauteng	KwaZulu-Natal	Limpopo	Mpuma-langa	North West	Northern Cape	Western Cape	South Africa
2013	Mar	167	68	686	348	71	107	69	12	329	**1 856**
	Jun	165	64	710	353	76	103	66	11	290	**1 838**
	Sep	156	58	674	352	78	91	73	†	286	**1 778**
	Dec	146	58	654	345	78	76	81	†	318	**1 766**
2014	Mar	148	56	644	361	79	96	65	†	346	**1 804**
	Jun	143	62	617	329	89	108	61	†	325	**1 745**
	Sep	130	81	642	343	81	103	74	†	276	**1 741**
	Dec	135	76	618	362	92	93	76	11	287	**1 749**
2015	Mar	133	71	653	373	66	100	68	†	307	**1 779**
	Jun	138	72	650	360	73	110	64	13	275	**1 756**
	Sep	134	59	671	349	78	115	76	†	283	**1 774**
	Dec	119	69	653	310	73	97	80	13	324	**1 738**
2016	Mar	121	59	619	316	80	86	64	13	286	**1 645**
	Jun	134	66	624	329	67	90	70	11	320	**1 712**
	Sep	142	60	605	317	76	95	72	15	301	**1 683**
	Dec	142	59	643	306	80	100	66	15	317	**1 727**
2017	Mar	149	68	646	295	82	104	74	12	359	**1 790**
	Jun	129	69	666	295	106	112	77	†	339	**1 799**
	Sep	128	55	624	330	84	112	78	†	330	**1 749**
	Dec	115	55	643	361	90	106	85	†	328	**1 791**
2018	Mar	144	58	650	371	88	98	74	15	351	**1 849**
	Jun	127	58	612	350	80	117	49	11	339	**1 744**
	Sep	118	65	627	346	79	120	54	13	297	**1 719**
	Dec	123	71	637	338	91	109	55	17	325	**1 766**

6.4 The employed[1] (15-64 years) by main industry and province, 2013-2018 (thousands) (cont.)

Main industry: Electricity, gas and water supply		Eastern Cape	Free State	Gauteng	KwaZulu-Natal	Limpopo	Mpuma-langa	North West	Northern Cape	Western Cape	South Africa
2013	Mar	†	†	49	†	14	19	†	†	14	**124**
	Jun	†	†	40	†	†	24	†	†	17	**123**
	Sep	11	†	39	14	19	27	†	†	17	**139**
	Dec	12	†	37	†	14	30	†	†	17	**127**
2014	Mar	†	†	36	22	13	31	†	†	15	**130**
	Jun	13	†	30	18	†	23	†	†	16	**118**
	Sep	†	†	47	20	†	17	†	†	12	**118**
	Dec	†	†	37	17	†	14	†	†	†	**104**
2015	Mar	†	11	34	16	†	40	†	†	16	**143**
	Jun	†	12	34	20	12	30	†	†	16	**136**
	Sep	†	11	26	18	15	27	†	†	18	**127**
	Dec	†	†	34	†	16	27	†	†	15	**123**
2016	Mar	†	10	29	†	14	29	†	†	11	**110**
	Jun	†	†	19	12	20	29	†	†	†	**111**
	Sep	†	10	33	†	16	32	11	†	†	**118**
	Dec	†	10	32	†	21	41	†	†	†	**131**
2017	Mar	†	12	35	14	23	41	†	†	†	**145**
	Jun	†	11	40	†	14	42	†	†	17	**148**
	Sep	†	11	42	18	13	35	†	†	16	**153**
	Dec	†	†	52	14	11	36	†	†	11	**149**
2018	Mar	†	†	39	19	†	47	†	†	†	**143**
	Jun	†	†	51	17	11	41	11	†	†	**161**
	Sep	†	11	51	14	†	42	†	†	13	**156**
	Dec	†	†	37	†	15	37	†	†	†	**134**

6.4 The employed[1] (15-64 years) by main industry and province, 2013-2018 (thousands) (cont.)

Main industry: Construction		Eastern Cape	Free State	Gauteng	KwaZulu-Natal	Limpopo	Mpuma-langa	North West	Northern Cape	Western Cape	South Africa
2013	Mar	126	54	315	208	89	77	42	22	150	**1 084**
	Jun	134	50	303	232	109	84	51	22	164	**1 149**
	Sep	149	53	283	227	108	92	54	24	156	**1 145**
	Dec	151	47	310	221	132	98	59	23	163	**1 204**
2014	Mar	122	52	358	247	107	80	56	22	154	**1 199**
	Jun	154	48	307	241	113	88	51	22	158	**1 182**
	Sep	149	53	364	241	115	112	53	25	169	**1 280**
	Dec	131	54	366	280	118	110	56	29	190	**1 334**
2015	Mar	150	57	335	283	139	97	61	18	181	**1 322**
	Jun	170	53	371	260	156	92	62	30	206	**1 401**
	Sep	175	61	391	283	151	104	63	36	196	**1 460**
	Dec	166	53	408	240	131	123	69	33	216	**1 438**
2016	Mar	142	57	374	240	158	99	59	28	204	**1 362**
	Jun	150	56	383	218	148	111	77	34	211	**1 388**
	Sep	180	55	405	203	167	130	79	31	242	**1 491**
	Dec	185	54	402	228	170	113	72	22	237	**1 483**
2017	Mar	168	56	452	228	150	112	87	26	228	**1 505**
	Jun	139	61	387	235	131	105	84	24	229	**1 395**
	Sep	157	73	340	199	156	118	71	21	231	**1 365**
	Dec	146	75	369	196	154	107	90	26	227	**1 390**
2018	Mar	154	59	419	211	146	105	96	26	214	**1 431**
	Jun	163	51	419	229	150	112	94	24	233	**1 476**
	Sep	172	64	413	238	163	115	79	25	233	**1 502**
	Dec	164	58	430	244	146	106	87	24	223	**1 481**

6.4 The employed[1] (15-64 years) by main industry and province, 2013-2018 (thousands) (cont.)

Main industry: Wholesale and retail trade		Eastern Cape	Free State	Gauteng	KwaZulu-Natal	Limpopo	Mpuma-langa	North West	Northern Cape	Western Cape	South Africa
2013	Mar	260	135	1 054	476	257	231	154	46	419	**3 032**
	Jun	269	141	1 045	482	246	247	154	51	451	**3 087**
	Sep	280	142	1 034	554	269	253	147	47	458	**3 185**
	Dec	263	139	1 011	567	271	265	163	51	496	**3 224**
2014	Mar	287	148	988	570	258	243	172	45	474	**3 186**
	Jun	260	151	997	550	313	237	174	49	450	**3 179**
	Sep	299	154	991	511	313	234	164	43	487	**3 197**
	Dec	289	170	1 002	530	312	254	177	47	466	**3 247**
2015	Mar	292	167	992	466	268	242	151	57	410	**3 046**
	Jun	297	169	960	493	267	240	171	54	467	**3 119**
	Sep	269	165	1 001	518	296	237	176	53	484	**3 200**
	Dec	306	187	1 054	531	287	242	168	46	460	**3 280**
2016	Mar	292	166	937	550	300	245	163	49	457	**3 158**
	Jun	265	155	972	526	309	236	193	46	433	**3 136**
	Sep	312	176	1017	540	281	230	147	46	450	**3 198**
	Dec	323	193	994	525	299	219	198	44	426	**3 222**
2017	Mar	324	175	1 008	518	301	227	179	44	432	**3 207**
	Jun	339	165	963	543	295	255	197	54	455	**3 265**
	Sep	312	178	990	490	335	254	200	45	481	**3 286**
	Dec	320	163	1 003	468	298	254	206	45	483	**3 240**
2018	Mar	286	176	1 004	467	328	261	197	48	510	**3 276**
	Jun	301	162	975	466	318	247	190	50	511	**3 219**
	Sep	309	141	979	511	354	262	197	50	501	**3 305**
	Dec	281	140	1 043	521	354	267	179	48	486	**3 320**

6.4 The employed[1] (15-64 years) by main industry and province, 2013-2018 (thousands) (cont.)

Main industry: Transport, storage and communication		Eastern Cape	Free State	Gauteng	KwaZulu-Natal	Limpopo	Mpuma-langa	North West	Northern Cape	Western Cape	South Africa
2013	Mar	61	36	330	188	35	46	33	†	132	**872**
	Jun	69	34	355	179	34	46	28	15	138	**897**
	Sep	64	35	356	200	45	49	27	13	136	**926**
	Dec	88	35	359	198	46	51	31	21	133	**961**
2014	Mar	85	36	318	178	43	52	30	†	142	**895**
	Jun	79	32	373	184	43	51	26	†	153	**947**
	Sep	85	33	358	173	45	58	34	†	139	**933**
	Dec	68	32	396	169	56	55	36	†	133	**952**
2015	Mar	69	35	355	166	51	66	30	11	116	**899**
	Jun	62	36	381	174	56	62	25	†	117	**922**
	Sep	58	33	366	155	60	59	37	†	119	**898**
	Dec	67	38	342	155	55	61	46	†	125	**900**
2016	Mar	70	34	342	166	50	61	44	14	121	**901**
	Jun	68	36	332	164	42	62	33	13	112	**862**
	Sep	72	38	359	179	52	53	27	15	120	**915**
	Dec	80	36	378	160	52	58	37	15	146	**961**
2017	Mar	76	43	384	155	40	69	38	12	148	**965**
	Jun	74	44	374	170	59	55	31	11	137	**954**
	Sep	67	51	383	182	55	57	33	†	150	**988**
	Dec	64	39	399	189	55	59	35	12	146	**1 001**
2018	Mar	70	35	383	178	58	52	33	10	141	**960**
	Jun	62	41	405	194	51	58	34	11	157	**1 014**
	Sep	71	35	389	176	51	67	33	14	160	**996**
	Dec	71	40	358	178	56	60	32	11	158	**965**

6.4 The employed[1] (15-64 years) by main industry and province, 2013-2018 (thousands) (cont.)

Main industry: Financial intermediation, insurance, real estate and business services		Eastern Cape	Free State	Gauteng	KwaZulu-Natal	Limpopo	Mpuma-langa	North West	Northern Cape	Western Cape	South Africa
2013	Mar	108	61	843	301	63	91	70	24	354	**1 916**
	Jun	101	58	918	285	62	102	71	25	344	**1 967**
	Sep	119	65	971	280	61	116	72	26	350	**2 060**
	Dec	108	70	930	282	60	134	63	30	361	**2 037**
2014	Mar	115	58	972	274	66	122	60	27	352	**2 045**
	Jun	111	67	960	243	62	105	70	26	366	**2 012**
	Sep	115	67	963	237	59	125	73	24	362	**2 024**
	Dec	107	58	974	254	57	129	78	20	362	**2 039**
2015	Mar	128	71	1 002	286	94	127	105	29	353	**2 195**
	Jun	123	62	1 013	251	100	142	110	17	346	**2 164**
	Sep	133	60	1 026	255	96	129	92	17	352	**2 160**
	Dec	134	65	1 041	280	103	130	94	19	407	**2 273**
2016	Mar	111	57	1 038	266	96	115	99	28	418	**2 227**
	Jun	117	59	1 057	271	100	129	83	19	386	**2 220**
	Sep	134	63	1 115	295	109	122	85	18	381	**2 323**
	Dec	149	53	1 123	303	119	120	79	16	366	**2 329**
2017	Mar	162	54	1 094	332	109	145	87	17	379	**2 378**
	Jun	166	59	1 047	346	103	140	99	18	417	**2 395**
	Sep	169	75	1 070	320	132	148	102	22	424	**2 463**
	Dec	152	86	970	318	119	132	111	26	459	**2 373**
2018	Mar	134	91	1 018	323	141	117	117	26	436	**2 402**
	Jun	137	84	1 063	327	119	122	100	24	423	**2 399**
	Sep	132	71	1 112	347	120	143	98	22	456	**2 502**
	Dec	148	91	1 139	369	120	161	94	19	469	**2 611**

6.4 The employed[1] (15-64 years) by main industry and province, 2013-2018 (thousands) (cont.)

Main industry: Community, social and personal services		Eastern Cape	Free State	Gauteng	KwaZulu-Natal	Limpopo	Mpuma-langa	North West	Northern Cape	Western Cape	South Africa
2013	Mar	326	191	1 022	545	272	217	205	87	431	**3 296**
	Jun	336	220	935	564	268	215	205	85	440	**3 266**
	Sep	325	203	972	590	294	231	205	101	453	**3 373**
	Dec	378	213	1 057	572	284	229	192	102	445	**3 470**
2014	Mar	388	206	1 002	561	296	213	216	98	448	**3 428**
	Jun	396	206	1 046	594	303	233	224	102	425	**3 531**
	Sep	388	207	990	599	302	231	234	102	462	**3 514**
	Dec	392	221	999	574	299	220	238	92	465	**3 501**
2015	Mar	386	200	987	581	276	250	214	83	473	**3 450**
	Jun	386	206	1 043	624	282	249	212	93	453	**3 548**
	Sep	392	216	1 024	643	311	257	183	92	464	**3 582**
	Dec	384	213	1 036	648	329	259	200	96	461	**3 624**
2016	Mar	403	201	1077	617	340	266	207	89	471	**3 671**
	Jun	389	214	1040	600	326	244	201	84	445	**3 544**
	Sep	381	193	1014	579	316	260	209	89	457	**3 499**
	Dec	364	181	1069	611	298	262	233	85	469	**3 571**
2017	Mar	363	190	1 055	608	285	265	242	86	474	**3 569**
	Jun	369	176	1 064	620	318	245	210	81	477	**3 560**
	Sep	376	198	1 091	633	319	227	230	97	446	**3 616**
	Dec	372	200	1 062	645	338	264	218	100	491	**3 691**
2018	Mar	403	200	1 069	702	339	252	228	95	496	**3 785**
	Jun	402	202	1 040	684	327	238	231	105	462	**3 692**
	Sep	390	197	1 017	657	347	227	241	100	499	**3 675**
	Dec	390	219	1 029	605	329	229	237	104	484	**3 624**

6.4 The employed[1] (15-64 years) by main industry and province, 2013-2018 (thousands) (cont.)

Main industry: Private households		Eastern Cape	Free State	Gauteng	KwaZulu-Natal	Limpopo	Mpuma-langa	North West	Northern Cape	Western Cape	South Africa
2013	Mar	132	87	362	229	97	107	64	23	119	**1 219**
	Jun	114	97	366	219	100	101	72	30	117	**1 215**
	Sep	118	86	419	223	96	102	66	33	120	**1 264**
	Dec	118	86	360	231	112	100	72	26	139	**1 244**
2014	Mar	113	80	364	213	108	109	72	27	143	**1 231**
	Jun	124	83	365	230	119	102	88	28	151	**1 290**
	Sep	114	73	345	210	103	82	80	34	139	**1 180**
	Dec	116	75	355	228	100	97	93	31	123	**1 219**
2015	Mar	119	75	419	211	107	98	82	28	149	**1 288**
	Jun	102	80	398	216	121	108	83	26	159	**1 292**
	Sep	115	94	377	210	122	103	81	25	154	**1 280**
	Dec	138	93	378	208	116	99	81	26	155	**1 294**
2016	Mar	122	100	345	214	114	101	75	30	156	**1 257**
	Jun	117	101	354	232	114	106	77	34	161	**1 296**
	Sep	113	97	362	236	117	93	80	26	157	**1 281**
	Dec	107	89	356	249	126	101	85	23	162	**1 299**
2017	Mar	105	82	381	256	116	110	86	24	159	**1319**
	Jun	103	96	387	233	119	109	89	25	150	**1311**
	Sep	119	88	391	237	114	100	78	28	157	**1313**
	Dec	120	84	373	211	123	115	72	22	148	**1270**
2018	Mar	111	77	376	225	121	111	70	20	165	**1 275**
	Jun	108	84	378	225	134	111	77	20	161	**1 296**
	Sep	104	92	384	217	118	101	76	27	147	**1 267**
	Dec	118	96	387	239	120	109	85	29	148	**1 332**

6.4 The employed[1] (15-64 years) by main industry and province, 2013-2018 (thousands) (concl.)

Main industry: Total		Eastern Cape	Free State	Gauteng	KwaZulu-Natal	Limpopo	Mpuma-langa	North West	Northern Cape	Western Cape	South Africa
2013	Mar	1 271	753	4 733	2 424	1 084	1 080	828	295	2 091	**14 558**
	Jun	1 283	757	4 750	2 440	1 101	1 116	845	301	2 099	**14 692**
	Sep	1 293	737	4 823	2 569	1 159	1 149	851	316	2 138	**15 036**
	Dec	1 332	746	4 823	2 527	1 168	1 149	869	329	2 235	**15 177**
2014	Mar	1 332	724	4 794	2 527	1 136	1 127	870	308	2 237	**15 055**
	Jun	1 355	745	4 803	2 480	1 214	1 127	879	297	2 192	**15 094**
	Sep	1 377	755	4 820	2 419	1 206	1 135	921	302	2 182	**15 117**
	Dec	1 336	772	4 881	2 520	1 235	1 138	948	320	2 170	**15 320**
2015	Mar	1 358	802	4 911	2 546	1 208	1 154	912	307	2 261	**15 459**
	Jun	1 366	798	4 969	2 556	1 293	1 180	940	297	2 257	**15 657**
	Sep	1 372	795	5 011	2 573	1 353	1 184	921	302	2 317	**15 828**
	Dec	1 411	825	5 090	2 529	1 311	1 191	969	312	2 380	**16 018**
2016	Mar	1 366	790	4 895	2 515	1 355	1 160	924	313	2 356	**15 675**
	Jun	1 350	797	4 942	2 479	1 324	1 171	915	303	2 266	**15 545**
	Sep	1 443	781	5 068	2 496	1 349	1 174	900	308	2 315	**15 833**
	Dec	1 447	757	5 111	2 541	1 414	1 155	959	298	2 386	**16 069**
2017	Mar	1 442	767	5 193	2 555	1 358	1 217	976	299	2 406	**16 212**
	Jun	1 416	777	5 050	2 583	1 390	1 212	978	292	2 403	**16 100**
	Sep	1 421	821	5 068	2 536	1 452	1 204	983	307	2 399	**16 192**
	Dec	1 391	806	4 991	2 513	1 417	1 242	999	321	2 492	**16 171**
2018	Mar	1 397	814	5 069	2 617	1 441	1 197	992	321	2 530	**16 378**
	Jun	1 402	788	5 055	2 620	1 436	1 212	977	317	2 480	**16 288**
	Sep	1 390	774	5 077	2 635	1 478	1 231	979	323	2 494	**16 380**
	Dec	1 375	806	5 163	2 648	1 477	1 245	973	322	2 520	**16 529**

Source: Stats SA, *Quarterly labour force survey* (Statistical release P0211)

6.5 Number of employees and gross earnings by industry, 2018

As from December 2004, Stats SA introduced a new employment statistics survey that covers employing enterprises in the formal non-agricultural business sector of the South African economy that are registered for Income Tax (IT), resulting in the extensive coverage of all small businesses. Previously the coverage was restricted to both employing and non-employing VAT registered enterprises with an annual turnover of R300 000 or more. By restricting the coverage to employing businesses, the new survey is able to provide estimates for employment and earnings as well as estimates for average monthly earnings and it is in accordance with the International Labour Organisation (ILO) definitions and concepts.

Introduction of the new sample from the June quarter 2006 enables Stats SA to provide users with survey results for the June and September 2006 quarters from the new sample.

Stats SA has been working for some years to improve the quality of its economic statistics. The latest series to benefit from these improvements are those for employment and average monthly earnings derived from the Quarterly Employment Statistics (QES) survey, a survey of formal non-agricultural businesses and other entities which are employers.

Considerable work has been undertaken over the last two years to improve the completeness of the list of employers in the economy, held on Stats SA's Business Register, from which the samples for the survey are drawn. Greater use has been made of additional administrative sources of employer entities, particularly the lists maintained by the South African Revenue Service (SARS) of employers making contributions on behalf of their employees for Pay As You Earn (PAYE), and the Department of Labour's Unemployment Insurance Fund (UIF).

It is important to distinguish between the lift in the level of the series from improvements in the coverage of employers and the growth in employment shown by the series due to new employer entities entering the economy and continuing employers taking on additional staff. This break in series relates mainly to the level of employment, rather than the growth rate of employment. However, an outcome of not publishing data from a sample revised in 2005 has been that any new employer entity commencing operations from early 2004 onwards would not have had a chance of being selected until the reselection of the sample in March 2006. The effect is that the published series based on the 2004 sample show somewhat smaller growth than would have been shown from a sample revised in 2005.

Further factors affecting the growth of the series between 2004 and 2006 were the expansion of the formal sector as a result of legislative changes, growth resulting from small businesses moving from the informal to the formal sector and greater overall compliance by businesses leading to their registration for PAYE and/or UIF.

Employment and gross earnings - Unless otherwise indicated in a subscription, the following is applicable: Employment refers to the number of people employed by the business, who received payment (in salaries; wages; commission, in addition to a retainer, salary or wage; piece rates; or payments in kind) for any part of the reference period. This excludes independent contractors and consultants; working proprietors; sole and joint owners; employees paid on a commission basis where a retainer, salary or wage was not paid; and employees based in South Africa but paid from abroad, e.g. embassy employees.

Annual employment data are shown as at 30 June of the relevant year, whereas quarterly data are shown as at the last pay-day of the relevant quarter.

Gross earnings are payments for ordinary, standard or agreed hours during the reference period for all permanent, temporary, casual, executive and managerial employees, before taxation and other deductions. Gross earnings include salaries and/or fees paid to all directors, executives and managers; employers' contributions to holiday, pension, provident and medical funds and contributions to the Unemployment Insurance and Compensation Funds; payments paid from South Africa to employees based abroad, e.g. embassy employees; payments for all types of leave, except those paid on termination; fringe benefits paid in cash such as housing, mortgage and rent subsidies, transport allowances, and cell phone allowances; allowances and penalty payments relating to ordinary-time hours. Annual gross earnings data reflect the total for the relevant year, whereas quarterly data are the sum of the gross earnings for the three months of the relevant quarter.

6.5.1 Number of employees and gross earnings by industry, 2018

Industry	Number of employees (thousands)				Gross earnings (R millions)			
	Mar	Jun	Sep	Dec	Mar	Jun	Sep	Dec
Mining and quarrying[1]	454	459	456	453	32198	31902	33754	34427
Manufacturing	1 218	1 210	1 216	1 223	66427	67457	68615	77438
Electricity, gas and water supply	62	62	62	61	7 807	7 924	8 112	9 591
Construction	641	641	636	619	31 517	32 874	32 128	35 987
Wholesale and retail trade; repair of motor vehicles, motor cycles and personal and household goods; hotels and restaurants	2 191	2 194	2 212	2 267	94 864	95 087	96 986	108 260
Transport, storage and communication	481	479	483	487	35 517	37 663	38 129	40 942
Financial intermediation, insurance, real estate and business services	2 300	2 305	2 315	2 351	189 734	172 616	181 471	189 687
Community, social and personal services	2 751	2 681	2 684	2 692	205 204	208 995	226 048	232 017
Total (all industries)	**10 098**	**10 032**	**10 065**	**10 152**	**663 269**	**654 517**	**685 241**	**728 349**

Source: Stats SA, *Quarterly employment statistics* (Statistical release P0277)

Due to rounding, industrial numbers do not necessarily add up to the total.

[1] Data are obtained from the Minerals Bureau, Department of Mineral Resources

6.6 Average monthly earnings, at current prices, by industry, 2018 (Rands)

	Including bonuses and overtime payments				Excluding bonuses and overtime payments			
	Feb	May	Aug	Nov	Feb	May	Aug	Nov
Mining and quarrying[1]	22 913	23 074	25 021	25 510	..	..	..	..
Manufacturing	17 297	17 845	18 425	18 642	16 342	16 784	17 351	17 436
Electricity, gas and water supply	38 934	39 992	41 953	44 152	36 494	37 042	39 942	41 764
Construction	16 165	16 565	16 793	16 573	15 465	15 761	16 005	15 793
Wholesale and retail trade; repair of motor vehicles, motor cycles and personal and household goods; hotels and restaurants	13 282	13 486	13 876	13 725	12 981	13 098	13 502	13 358
Transport, storage and communication	23 236	24 243	24 884	24 715	22 107	22 820	23 586	23 303
Financial intermediation, insurance, real estate and business services	22 765	22 835	23 513	23 597	22 379	22 437	23 119	23 144
Community, social and personal services	24 078	24 640	25 901	26 108	23 658	24 133	25 407	25 448
Total (all industries)	**20 092**	**20 433**	**21 192**	**21 256**	**..**	**..**	**..**	**..**

Source: Stats SA, *Quarterly employment statistics* (Statistical release P0277)

Average monthly earnings at current prices are calculated by dividing the total gross earnings, excluding severance, termination and redundancy payments, for the reference month by the number of employees as at the end of the reference month.

[1] Data are obtained from the Minerals Bureau, Department of Mineral Resources. At this stage the Department of Mineral Resources is unable to provide data items with regard to bonuses and overtime payments separately.

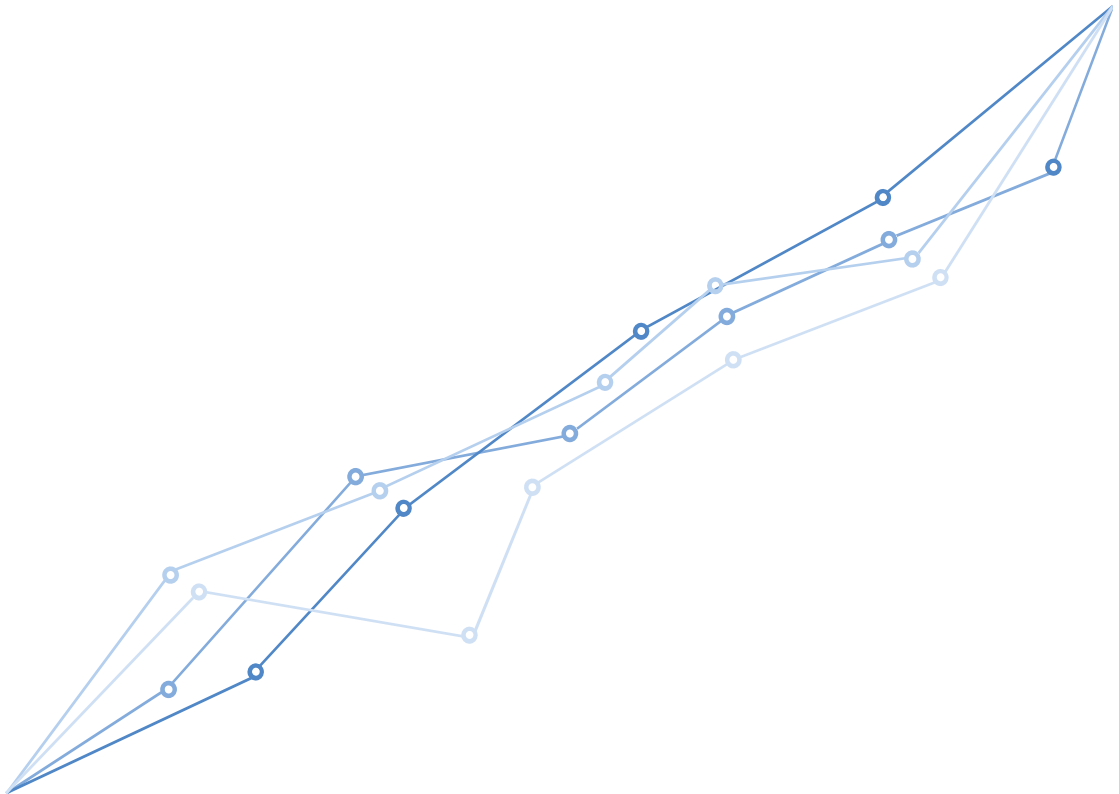

7

Prices

7 Prices

7.1	Production price indices (PPI) and consumer price indices (CPI), 2009-2018 (base year Dec 2016=100)	79
7.2	PPI and CPI percentage changes compared with the previous year, 2009-2018	80
7.3	PPI and CPI on a monthly basis, 2018	82
7.4	PPI and CPI annual inflation on a monthly basis, 2018	82
7.5	CPI (all items, all urban areas) by province, 2009-2018 (base year Dec 2016=100)	83
7.6	CPI (all items, all urban areas) percentage change compared with the previous year by province, 2009-2018	83

7.1 Production price indices (PPI) and consumer price indices (CPI), 2009-2018 (base year Dec 2016=100)

		2009	2010	2011	2012	2013	2014	2015	2016	2017	2018
PPI	Headline[1]	..	..	..	77,4	82,1	88,1	91,3	97,8	102,5	108,1
CPI	All items, all urban areas[2]	67,8	70,7	74,2	78,4	82,9	88,0	92,0	97,8	103,0	107,8
	Food, all urban areas	62,5	63,0	67,7	72,6	76,9	82,9	87,2	96,6	103,3	106,7

Sources: Stats SA, *Production price index* (PPI) (Statistical release P0142.1) and *Consumer price index* (CPI) (Statistical release P0141)

[1] This series has become the PPI headline since January 2012.

[2] This series has become the CPI headline since January 2008.

7.2 PPI and CPI percentage changes compared with the previous year, 2009-2018

		2009	2010	2011	2012	2013	2014	2015	2016	2017	2018
PPI	Domestic output	..	..	..	..	6,1	7,3	3,6	7,1	4,8	5,5
CPI	All items, metropolitan areas	7,1	4,3	5,0	5,7	5,7	6,2	4,5	6,3	5,3	4,7
	All items, all urban areas	9,1	0,8	7,5	7,2	5,9	7,8	5,2	10,8	6,9	3,3

Sources: Stats SA, *Production price index* (PPI) (Statistical release P0142.1) and *Consumer price index* (CPI) (Statistical release P0141)

Based on average annual indices.

7.2 PPI and CPI percentage changes compared with the previous year, 2008-2018 (concl.)

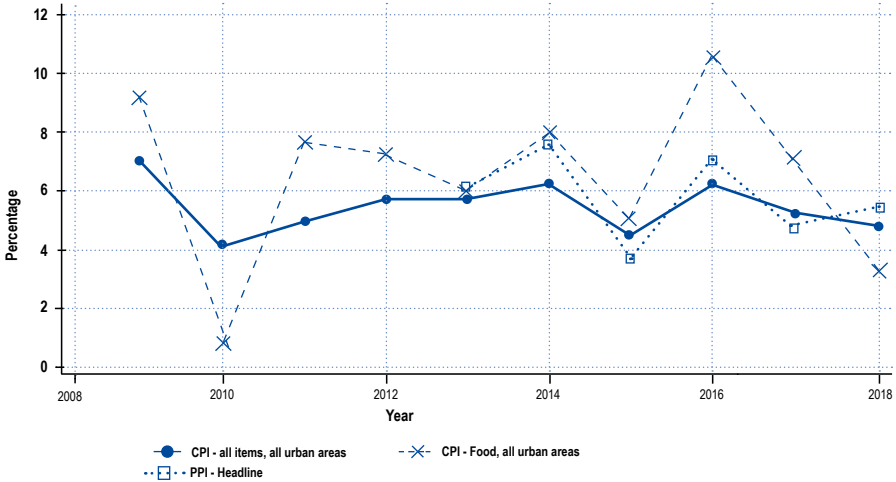

Sources: Stats SA, *Production price index* (PPI) (Statistical release P0142.1) and *Consumer price index* (CPI) (Statistical release P0141)

Based on average annual indices.

7.3 PPI and CPI on a monthly basis, 2018 (base year Dec 2016=100)

	Jan	Feb	Mar	Apr	May	Jun	Jul	Aug	Sep	Oct	Nov	Dec
PPI - Headline (base year Dec 2016=100)	105,5	105,2	105,0	106,1	106,8	107,8	108,5	109,2	109,8	111,3	111,7	110,7
CPI - All items, all urban areas (base year Dec 2016=100)	105,0	105,8	106,2	107,0	107,2	107,6	108,5	108,4	108,9	109,4	109,6	109,4

7.4 PPI and CPI annual inflation on a monthly basis, 2018

	Jan	Feb	Mar	Apr	May	Jun	Jul	Aug	Sep	Oct	Nov	Dec
PPI - Headline	5,1	4,2	3,7	4,4	4,6	5,9	6,1	6,3	6,2	6,9	6,8	5,2
CPI - All items, all urban areas	4,4	4,0	3,8	4,5	4,4	4,6	5,1	4,9	4,9	5,1	5,2	4,5

Sources: Stats SA, *Production price index* (PPI) (Statistical release P0142.1) and *Consumer price index* (CPI) (Statistical release P0141)

7.5 CPI (all items, all urban areas) by province, 2009-2018 (base year Dec 2016=100)

	Eastern Cape	Free State	Gauteng	KwaZulu-Natal	Limpopo	Mpuma-langa	North west	Northern Cape	Western Cape	South Africa
2009	66,6	66,5	68,0	68,2	66,7	68,2	68,1	68,3	67,3	**67,8**
2010	69,3	69,4	71,0	70,4	69,0	70,9	70,6	70,8	70,4	**70,7**
2011	73,3	73,4	74,4	73,7	72,5	74,5	74,3	74,9	73,9	**74,2**
2012	77,8	77,7	78,5	78,1	77,0	79,1	78,9	79,9	77,8	**78,4**
2013	81,9	82,2	83,2	82,5	81,6	83,5	83,2	84,4	82,1	**82,9**
2014	87,0	87,1	88,2	87,7	87,2	88,4	88,3	89,4	87,1	**88,0**
2015	90,9	91,4	92,2	91,4	90,6	92,2	92,1	93,4	91,4	**92,0**
2016	97,6	97,8	98,0	97,7	97,7	98,1	97,9	98,3	97,2	**97,8**
2017	102,8	102,7	103,1	102,6	102,5	102,3	102,3	102,4	103,2	**103,0**
2018	107,3	107,1	108,0	106,6	106,3	106,4	106,0	106,4	108,7	**107,8**

7.6 CPI (all items, all urban areas) percentage change compared with the previous year by province, 2009-2018

	Eastern Cape	Free State	Gauteng	KwaZulu-Natal	Limpopo	Mpuma-langa	North west	Northern Cape	Western Cape	South Africa
2009	7,6	7,1	6,8	7,6	6,9	8,1	7,2	6,9	7,2	**7,1**
2010	4,1	4,4	4,4	3,2	3,4	4,0	3,7	3,7	4,6	**4,3**
2011	5,8	5,8	4,8	4,7	5,1	5,1	5,2	5,8	5,0	**5,0**
2012	6,1	5,9	5,5	6,0	6,2	6,2	6,2	6,7	5,3	**5,7**
2013	5,3	5,8	6,0	5,6	6,0	5,6	5,4	5,6	5,5	**5,7**
2014	6,2	6,0	6,0	6,3	6,9	5,9	6,1	5,9	6,1	**6,2**
2015	4,5	4,9	4,5	4,2	3,9	4,3	4,3	4,5	4,9	**4,5**
2016	7,4	7,0	6,3	6,9	7,8	6,4	6,3	5,2	6,3	**6,3**
2017	5,3	5,0	5,2	5,0	4,9	4,3	4,5	4,2	6,2	**5,3**
2018	4,4	4,3	4,8	3,9	3,7	4,0	3,6	3,9	5,3	**4,7**

Source: *Consumer price index* (CPI) (Statistical release P0141)

Percentage change compared with the previous year (inflation rate) is based on the annual average weighted index.

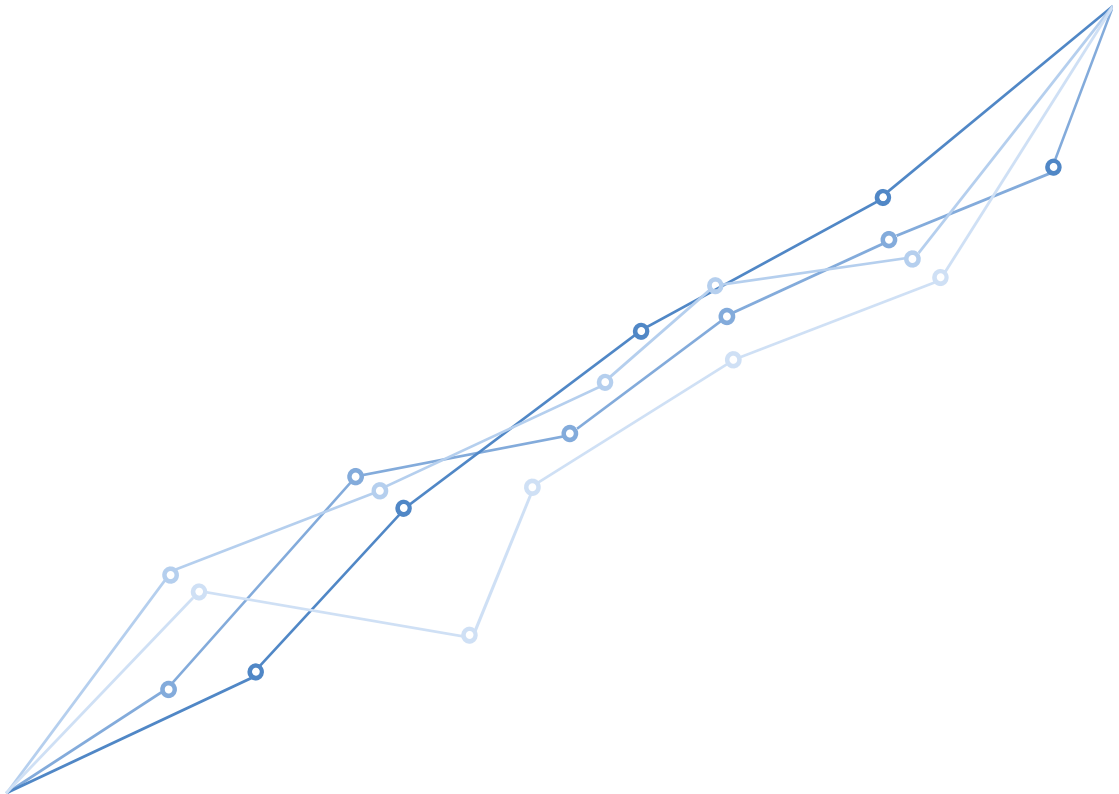

8

Mining

8 Mining

8.1	Indices of the physical volume of mining production, 2009-2018 (base year 2015=100)	87
8.2	Total value of mineral sales, 2009-2018 (R millions)	88

8.1 Indices of the physical volume of mining production, 2009-2018 (base year 2015=100)

	2009	2010	2011	2012	2013	2014	2015	2016	2017	2018
Including gold										
Actual indices	94,9	99,6	98,7	95,6	98,9	96,9	100,0	96,3	100,1	98,2
Excluding gold										
Actual indices	88,8	94,7	94,6	94,3	97,7	95,3	100,0	95,9	101,1	101,4

Source: Stats SA, *Mining: Production and sales* (Statistical release P2041)

8.2 Total value of mineral sales, 2009-2018 (R millions)

	2009	2010	2011	2012	2013	2014	2015	2016	2017	2018
Including gold										
Actual values	241 365	300 293	370 281	364 117	397 678	396 278	387 647	437 590	474 470	498 494
Excluding gold										
Actual values	192 669	247 199	301 389	287 293	327 691	332 929	324 947	349 165	391 534	428 811

Source: Stats SA, *Mining: Production and sales* (Statistical release P2041)

9

Manufacturing

9 Manufacturing

9.1	Indices of the physical volumes of manufacturing production by manufacturing division (actual indices), 2009-2018 (base year 2015=100)	91
9.2	Value of sales of manufactured products by manufacturing division (actual values), 2009-2018 (R millions)	92
9.3	Utilisation of production capacity by manufacturing division, 2009-2018 (percentages)	93

9.1 Indices of the physical volumes of manufacturing production by manufacturing division (actual indices), 2009-2018 (base year 2015=100)

	2009	2010	2011	2012	2013	2014	2015	2016	2017	2018
Food and beverages	84,6	88,1	90,1	91,7	95,2	97,3	100,0	99,3	101,2	105,9
Textiles, clothing, leather and footwear	109,4	102,5	98,2	97,6	99,9	100,7	100,0	98,6	94,8	92,2
Wood, paper, publishing and printing	92,4	96,5	97,9	99,5	99,7	100,6	100,0	103,2	99,8	98,6
Petroleum, chemical products, rubber and plastic products	88,5	93,0	95,0	99,6	100,2	100,2	100,0	104,0	100,2	99,4
Glass and non-metallic mineral products	104,9	102,0	105,4	105,9	107,7	101,5	100,0	98,3	96,5	98,5
Basic iron and steel, non-ferrous metal products, metal products and machinery	95,7	100,0	103,1	104,9	106,8	103,4	100,0	98,2	102,1	102,6
Electrical machinery	88,3	92,0	94,1	92,6	96,1	94,1	100,0	98,1	91,2	84,3
Radio, television, communication apparatus and professional equipment	79,2	76,2	85,3	93,6	96,1	105,2	100,0	106,7	104,4	94,2
Motor vehicles, parts and accessories and other transport equipment	74,9	90,8	98,1	100,1	97,1	96,3	100,0	100,1	99,6	104,3
Other manufacturing not elsewhere classified	111,6	108,7	110,6	111,3	105,0	107,7	100,0	97,6	97,0	99,3
Total manufacturing	**89,7**	**93,8**	**96,5**	**98,6**	**99,9**	**100,0**	**100,0**	**100,7**	**100,3**	**101,4**

Source: Stats SA, *Manufacturing: Production and sales* (Statistical release P3041.2)

9.2 Value of sales of manufactured products by manufacturing division (actual values), 2009-2018 (R millions)

	2009	2010	2011	2012	2013	2014	2015	2016	2017	2018
Food and beverages	279 730	289 159	314 680	348 269	373 903	408 301	443 396	491 015	506 957	534 832
Textiles, clothing, leather and footwear	46 738	44 431	44 239	45 406	48 587	52 335	53 886	56 341	56 634	56 620
Wood, paper, publishing and printing	110 171	116 703	121 649	130 625	136 957	144 441	150 917	161 468	164 032	171 212
Petroleum, chemical products, rubber and plastic products	265 257	284 036	328 897	381 371	425 264	454 528	429 486	435 211	455 321	486 283
Glass and non-metallic mineral products	45 682	46 723	49 396	52 283	57 126	59 113	60 582	62 504	64 434	66 741
Basic iron and steel, non-ferrous metal products, metal products and machinery	292 317	311 900	337 565	352 775	380 230	412 964	414 248	437 332	476 492	517 292
Electrical machinery	39 448	42 073	44 173	45 136	49 895	52 344	57 007	59 137	54 273	53 696
Radio, television, communication apparatus and professional equipment	16 517	16 021	17 753	19 268	20 912	23 542	22 983	25 879	26 083	25 102
Motor vehicles, parts and accessories and other transport equipment	158 233	178 539	191 929	193 547	207 708	238 551	251 412	278 431	291 459	319 830
Other manufacturing not elsewhere classified	58 500	59 761	63 978	64 835	66 167	72 223	70 993	74 305	81 350	90 827
Total manufacturing	**1 312 593**	**1 389 345**	**1 514 260**	**1 633 515**	**1 766 749**	**1 918 343**	**1 954 910**	**2 081 622**	**2 177 036**	**2 322 434**

Source: Stats SA, *Manufacturing: Production and sales* (Statistical release P3041.2)

.

9.3 Utilisation of production capacity by manufacturing division, 2009-2018 (percentages)

	2009	2010	2011	2012	2013	2014	2015	2016	2017	2018
Food and beverages	80,6	80,7	82,0	82,9	82,5	82,5	82,6	83,0	82,6	81,9
Textiles, clothing, leather and footwear	77,2	76,8	76,2	77,0	76,7	75,0	75,6	74,4	72,4	72,6
Wood, paper, publishing and printing	82,3	82,2	82,2	83,7	83,4	82,4	81,5	83,2	82,9	82,4
Petroleum, chemical products, rubber and plastic products	80,6	81,0	81,0	83,7	82,1	81,7	81,2	84,2	83,5	83,8
Glass and non-metallic mineral products	81,8	78,4	78,9	78,6	80,4	80,6	80,0	82,1	81,0	81,4
Basic iron and steel, non-ferrous metal products, metal products and machinery	73,0	78,3	78,2	79,1	79,5	79,0	77,1	77,5	77,8	77,0
Electrical machinery	82,7	80,1	82,5	80,5	81,5	80,1	80,2	79,9	80,0	78,4
Radio, television, communication apparatus and professional equipment	84,0	78,1	80,7	84,0	84,0	86,1	83,0	85,2	85,4	82,7
Motor vehicles, parts and accessories and other transport equipment	70,9	77,3	80,0	83,4	81,3	80,4	82,2	82,3	82,3	83,6
Other manufacturing not elsewhere classified	83,5	89,1	83,3	81,7	81,4	80,2	78,0	79,9	81,3	81,9
Total manufacturing	**78,1**	**80,1**	**80,6**	**81,9**	**81,6**	**81,1**	**80,6**	**81,8**	**81,5**	**81,3**

Source: Stats SA, *Manufacturing: Utilisation of production capacity by large enterprises* (Statistical release P3043)

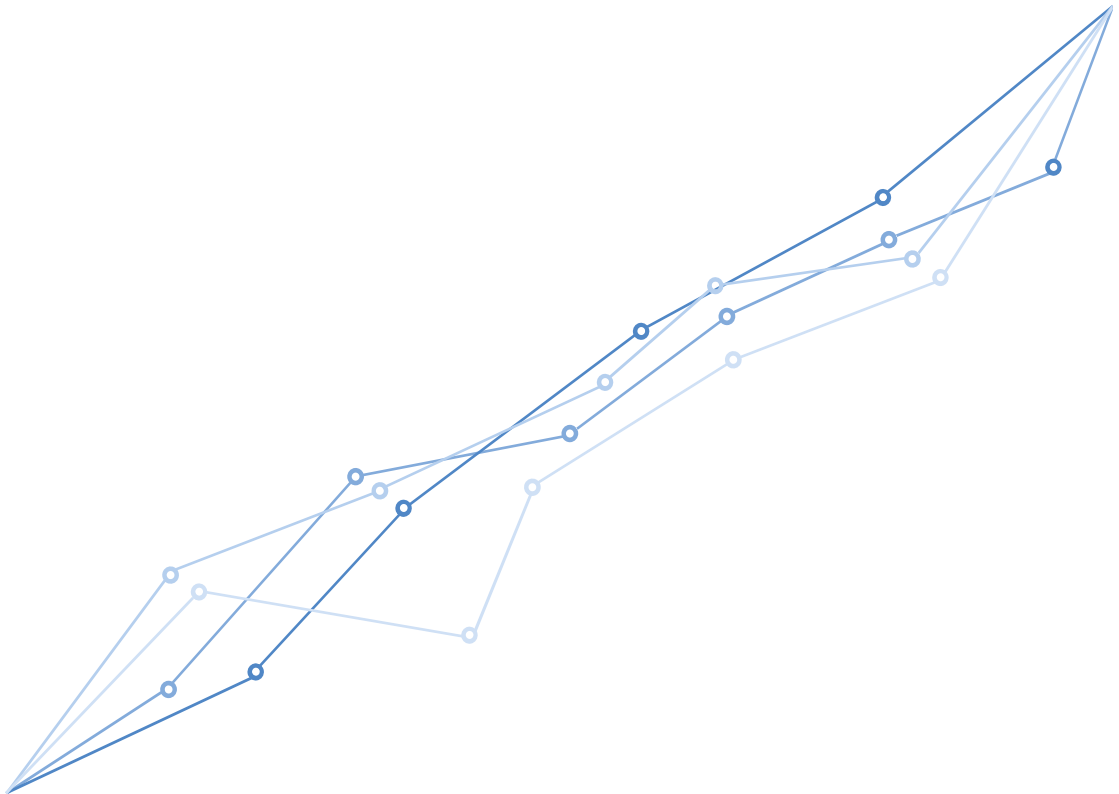

10

Construction

10 Construction

10.1 Actual capital expenditure on new construction works by the public sector, by type of construction work, 2011-2018 (R thousands) 97

10.2 Actual capital expenditure on reconstruction and development programmes (RDP) by the national and provincial governments, by type of construction work, 2001-2006 (R thousands) 98

10.1 Actual capital expenditure on new construction works by the public sector, by type of construction work, 2011-2018 (R thousands)

	2011	2012	2013	2014	2015	2016	2017	2018
Residential buildings	894 688	1 542 993	655 775	1 031 312	2 165 885	1 050 352	1 063 915	1940 563
Non-residential buildings	6 492 049	7 425 918	9 793 792	11 183 656	15 530 112	21 265 956	17 678 312	16 737 562
Roads, streets and bridges	5 867 023	14 481 841	13 960 085	7 915 321	17 325 224	17 789 585	22 660 202	23 814 777
Sewerage and sanitation	2 099 023	1 866 945	1 534 274	1 585 500	1 586 710	1 899 325	2 679 185	2 159 707
Electricity	2 888 561	3 617 577	1 997 532	2 492 698	67 053 967	71 826 492	74 669 602	63 085 270
Community and social works	1 581 339	1 875 089	2 074 133	1 998 719	1 933 618	1 886 360	2 832 384	4 261 331
Sport facilities	0	0	13 395	2 498	51 711	543	0	0
Refuse sites	272 398	543 430	230 615	364 589	297 838	456 851	231 659	267 995
Water	5 758 260	4 206 364	3 822 087	5 201 793	9 952 212	14 433 909	11 899 023	8 587 922
Port facilities	…	…	…	…	32 000	32 000	211 000	122 000
Airports	…	…	…	…	0	961 109	3 489	9 241
Pipeline networks	…	…	…	…	489 421	1 121 221	50 765	120 813
Other	106 767 374	132 260 715	87 913 215	93 591 392	58 026 407	60 978 222	54 365 025	40 151 708
Total	**101 683 894**	**137 244 051**	**121 996 916**	**125 369 492**	**174 445 105**	**193 701 925**	**188 344 561**	**161 358 889**

Source: Stats SA, *Capital expenditure by the public sector* (Statistical release P9101)

10.2 Actual capital expenditure on reconstruction and development programmes (RDP) by the national and provincial governments, by type of construction work, 2001-2006 (R thousands)

	2001	2002	2003	2004	2005	2006
Residential buildings	446 714	824 306	1 160 983	970 370	1 025 327	0
Non-residential buildings	62 455	4 399	8 172	2 881	4 500	0
Roads, streets and bridges	9 561	75 324	13 707	1 000	0	0
Sewerage and sanitation	19 107	22 701	22 904	126 114	143 947	96 471
Electricity	43	3 597	0	0	0	160
Water	107 174	94 115	109 215	584 205	242 743	100 015
Other	195 541	97 650	93 121	16 515	0	0
Total	**840 595**	**1 122 092**	**1 408 102**	**1 701 085**	**1 416 517**	**196 646**

Source: Stats SA, *Capital expenditure by the public sector* (Statistical release P9101)

For the financial year ended 31 March.

RDP figures are included in Table 10.1 - Actual capital expenditure on new construction works by the public sector. As from 2007, RDP figures are not collected separately anymore.

11

Energy

11 Energy

11.1	Electricity generated and available for distribution, 2009-2018	101
11.2	Electricity consumption by province, 2009-2018 (gigawatt-hours)	102

11.1 Electricity generated and available for distribution, 2009-2018

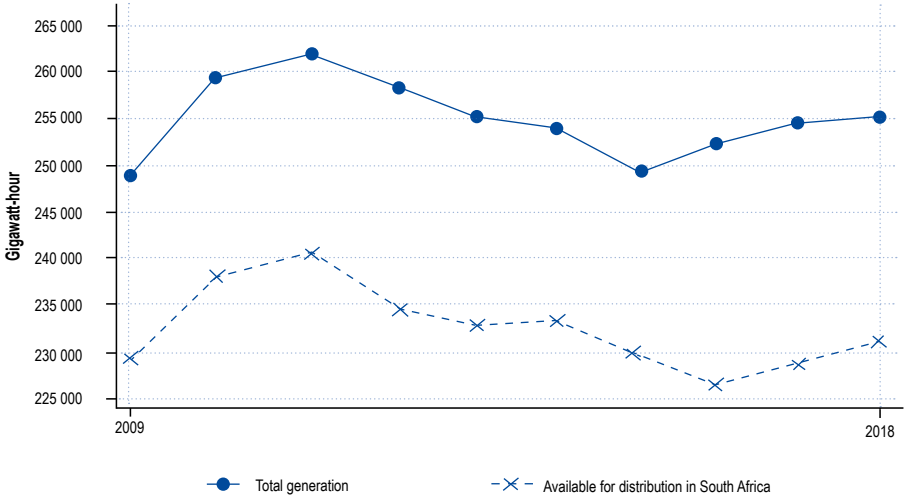

Source: Stats SA, *Electricity generated and available for distribution* (Statistical release P4141)

11.2 Electricity consumption by province, 2009-2018 (gigawatt-hours)

	Eastern Cape	Free State	Gauteng	KwaZulu-Natal	Limpopo	Mpuma-langa	North West	Northern Cape	Western Cape	South Africa
2009	7 088	9 727	59 643	45 669	12 180	30 852	28 333	5 062	22 994	**221 551**
2010	7 526	9 863	60 831	46 032	13 544	33 123	30 993	5 138	23 340	**230 390**
2011	7 726	9 765	62 113	46 150	13 904	33 704	30 573	5 330	23 495	**232 756**
2012	7 876	9 544	59 595	44 084	13 501	33 863	29 541	5 627	23 675	**227 301**
2013	7 854	10 214	58 948	44 860	13 771	33 392	29 358	5 975	23 202	**227 572**
2014	8 637	10 346	60 130	43 118	13 538	37 324	25 794	5 960	23 259	**228 109**
2015	8 772	10 226	57 392	41 868	13 629	35 438	28 251	6 018	22 861	**224 456**
2016	9 143	10 241	57 106	41 336	13 514	34 049	28 944	5 591	22 517	**222 436**
2017	9 217	10 101	57 566	42 617	13 365	34 019	29 169	6 061	22 675	**224 792**
2018	8 930	9 853	57 811	42 752	14 596	34 259	29 810	6 223	22 302	**226 534**

Source: Stats SA, *Electricity generated and available for distribution* (Statistical release P4141)

Wholesale energy as delivered by Eskom to the various provinces.

12

Transport

12 Transport

12.1 Freight transportation, 2009-2018 105
12.2 Passenger transport, 2009-2018 105

12.1 Freight transport, 2009-2018

		2009	2010	2011	2012	2013	2014	2015	2016	2017	2018
Payload (1 000 tons)	Rail	179 396	181 819	194 492	206 182	212 181	220 783	219 830	215 806	226 058	217 401
	Road	501 086	531 467	575 350	575 755	585 123	626 913	602 236	624 511	687 894	753 110
	Total	**680 482**	**713 286**	**769 842**	**781 937**	**797 304**	**847 696**	**822 066**	**840 317**	**913 952**	**970 511**
Income (R millions)	Rail	18 690	21 360	25 787	29 505	32 837	35 996	36 786	37 382	41 761	42 288
	Road	64 883	69 710	77 096	79 540	86 165	95 934	93 109	98 495	110 265	121 102
	Total	**83 573**	**91 070**	**102 883**	**109 045**	**119 002**	**131 930**	**129 895**	**135 877**	**152 026**	**163 389**

12.2 Passenger transport, 2009-2018

		2009	2010	2011	2012	2013	2014	2015	2016	2017	2018
Number of passengers (thousands)	Rail	617 294	500 093	509 349	531 781	542 263	527 389	475 242	396 817	315 360	253 413
	Road	283 434	283 316	294 538	312 834	301 769	323 767	320 505	296 327	313 987	309 185
	Total	**900 728**	**783 409**	**803 887**	**844 615**	**844 032**	**851 156**	**795 747**	**693 144**	**629 347**	**562 598**
Income (R millions)	Rail	1 830	1 843	2 060	2 474	2 839	3 085	3 040	2 939	2 641	2 434
	Road	5 388	5 966	6 774	7 534	7 806	8 880	9 115	9 297	9 576	9 504
	Total	**7 218**	**7 809**	**8 834**	**10 008**	**10 645**	**11 965**	**12 155**	**12 236**	**12 217**	**11 938**

Source: Stats SA, *Land transport survey* (Statistical release P7162)

This survey has been re-engineered and covers freight and passenger transport as from 2008.

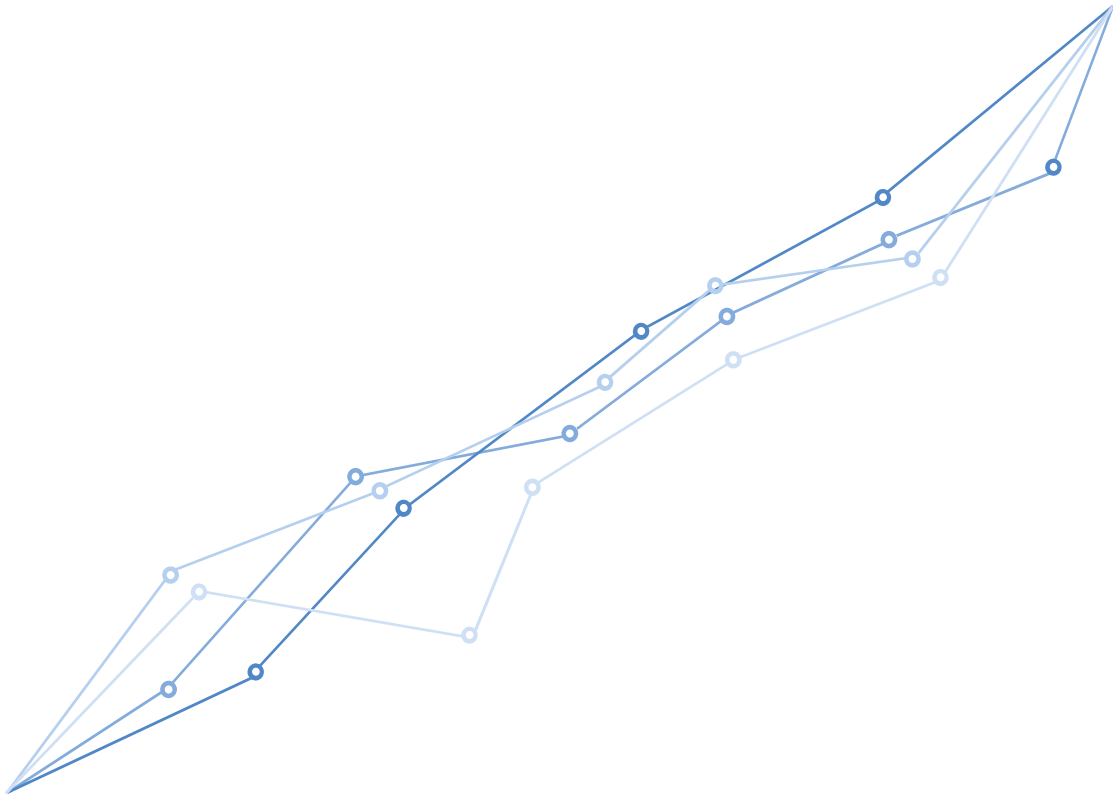

13

Financial statistics:

Private enterprises operating in the formal non-agricultural business sector

13

Financial statistics

Private enterprises operating in the formal non-agricultural business sector

13.1	Selected income and expenditure items: Forestry and fishing industry, 2012-2018 (R millions)	110
13.2	Selected income and expenditure items: Mining and quarrying industry, 2012-2018 (R millions)	111
13.3	Selected income and expenditure items: Manufacturing industry, 2012-2018 (R millions)	112
13.4	Selected income and expenditure items: Electricity, gas and water supply industry, 2012-2018 (R millions)	113
13.5	Selected income and expenditure items: Construction industry, 2012-2018 (R millions)	114
13.6	Selected income and expenditure items: Trade industry, 2012-2018 (R millions)	115
13.7	Selected income and expenditure items: Transport, storage and communication industry, 2012-2018 (R millions)	116
13.8	Selected income and expenditure items: Real estate and other business services industry (excluding financial intermediation and insurance), 2012-2018 (R millions)	117
13.9	Selected income and expenditure items: Community, social and personal services industry (excluding government institutions), 2012-2018 (R millions)	118
13.10	Comparison of operating ratios between 2012 and 2018 – Turnover/Carrying value of assets	119
13.11	Comparison of operating ratios between 2012 and 2018 – Profit/Turnover	120
13.12	Comparison of operating ratios between 2012 and 2018 – Profitability ratios	121

Notes for tables 13.1 to 13.12

Source: Stats SA, *Annual financial statistics survey* (Statistical release P0021)

[1] Includes the value of sales of goods; services rendered; leasing and hiring of motor vehicles and other transport equipment under operating leases; leasing and hiring of plant, machinery and equipment, mineral rights leased; and rental and leasing of land, buildings and other structures under operating leases for only South African-based activities of the enterprise is reflected in this publication.

[2] Includes raw materials or materials for processing, packaging materials, fuel and consumable and maintenance stores; work in progress (partially completed); finished goods (own manufactures) and finished goods not produced by the enterprise but purchased for resale.

[3] Is calculated as total income less total expenditure less opening stock plus closing stock.

[4] Includes the acquisition of land, property, plant and equipment and intangible assets on new and existing assets.

[5] Turnover divided by total assets.

[6] Net profit after providing for company tax divided by turnover.

[7] Net profit after providing for company tax divided by total equity.

13.1 Selected income and expenditure items: Forestry and fishing industry, 2012-2018 (R millions)

		2012	2013	2014	2015	2016	2017	2018
Income	Turnover[1]	22 325	23 817	24 638	27 968	31 370	35 449	37 059
	Interest received	465	133	120	107	191	200	207
	Other income	204	364	376	236	497	1 169	723
Inventories[2]	Opening value	1 884	1 849	2 212	2 816	2 687	2 818	3 325
	Closing value	1 951	2 329	2 768	2 651	2 788	3 293	3 378
Expenditure	Purchases	10 293	10 996	10 808	11 477	12 659	16 490	17 278
	Employment cost	4 258	4 568	4 954	5 269	5 740	6 378	6 948
	Interest paid	798	540	476	474	634	968	1 053
	Other expenditure	2 704	2 876	2 622	3 020	2 992	3 628	3 513
	Total expenditure	22 850	23 749	24 369	25 613	28 459	34 372	36 750
Net profit or loss before providing for company tax and dividends[3]		1 847	2 349	3 193	4 016	5 333	5 983	3 242
Company tax paid or provided for during the financial year		590	585	855	958	1 329	1 563	780
Net profit after providing for company tax and dividends		204	977	1 637	1 898	2 714	2 743	1 073
Additions (capital expenditure)[4]		1 417	1 986	1 714	1 816	2 544	2 736	2 755
Carrying value of property, plant and intangible assets at the end of the financial year		13 414	13 550	10 577	10 958	12 501	13 382	14 896

13.2 Selected income and expenditure items: Mining and quarrying industry, 2012-2018 (R millions)

		2012	2013	2014	2015	2016	2017	2018
Income	Turnover[1]	475 845	465 830	523 234	538 596	547 305	606 712	671 264
	Interest received	6 795	7 698	7 648	9 563	10 107	7 972	8 248
	Other income	5 196	5 636	9 038	8 272	8 564	9 909	8 988
Inventories[2]	Opening value	48 299	50 192	61 951	70 825	70 718	68 588	69 180
	Closing value	51 154	58 069	70 415	71 699	69 116	69 302	78 441
Expenditure	Purchases	160 639	172 476	184 434	191 020	213 976	220 527	258 381
	Employment cost	87 246	97 407	105 031	108 623	115 032	122 004	130 702
	Interest paid	15 396	15 212	16 643	19 439	23 857	20 845	22 884
	Other expenditure	34 096	33 786	48 356	54 802	57 266	47 040	59 011
	Total expenditure	429 183	489 484	557 713	586 953	625 463	612 321	710 172
Net profit or loss before providing for company tax and dividends[3]		97 328	34 399	18 694	-7 871	-35 651	42 665	29 174
Company tax paid or provided for during the financial year		25 743	8 857	15 048	9 392	8 159	15 783	16 898
Net profit after providing for company tax and dividends		52 113	7 317	-9 277	-29 257	-53 555	1 799	-4 419
Additions (capital expenditure)[4]		79 808	85 766	89 005	88 681	80 173	58 784	75 826
Carrying value of property, plant and intangible assets at the end of the financial year		471 323	490 110	540 516	561 167	538 587	540 731	522 443

13.3 Selected income and expenditure items: Manufacturing industry, 2012-2018 (R millions)

		2012	2013	2014	2015	2016	2017	2018
Income	Turnover[1]	1 822 494	2 023 519	2 210 095	2 344 892	2 452 044	2 611 338	2 727 237
	Interest received	10 984	11 132	10 306	12 248	14 911	16 860	17 180
	Other income	14 857	13 219	18 343	21 397	20 571	21 712	25 425
Inventories[2]	Opening value	196 760	237 152	261 903	287 959	297 860	321 627	331 699
	Closing value	237 930	268 215	290 248	295 927	321 771	333 861	369 003
Expenditure	Purchases	1 220 604	1 365 942	1 490 807	1 552 688	1 610 014	1 725 785	1 826 545
	Employment cost	198 343	214 219	226 323	247 068	267 073	282 344	295 776
	Interest paid	28 570	29 572	28 135	31 568	35 028	40 121	42 161
	Other expenditure	71 507	90 517	112 248	116 776	118 176	117 219	124 730
	Total expenditure	1 787 020	1 970 878	2 163 614	2 291 302	2 459 257	2 582 013	2 727 996
Net profit or loss before providing for company tax and dividends[3]		127 013	141 572	131 832	132 713	103 457	169 138	135 733
Company tax paid or provided for during the financial year		41 278	38 668	40 182	35 977	34 456	39 082	39 156
Net profit after providing for company tax and dividends		36 664	50 691	42 053	34 877	14 769	73 607	34 038
Additions (capital expenditure)[4]		75 934	104 083	87 651	91 684	91 288	100 016	108 789
Carrying value of property, plant and intangible assets at the end of the financial year		445 123	507 350	509 799	549 620	555 800	584 715	599 437

13.4 Selected income and expenditure items: Electricity, gas and water supply industry, 2012-2018 (R millions)

		2012	2013	2014	2015	2016	2017	2018
Income	Turnover[1]	140 725	157 229	175 144	189 566	211 961	233 416	240 837
	Interest received	4 179	3 406	3 335	3 186	4 018	5 811	3 689
	Other income	2 353	1 882	1 715	6 213	1 275	2 456	2 323
Inventories[2]	Opening value	9 080	10 209	12 660	12 823	16 465	18 394	23 594
	Closing value	10 218	12 465	12 883	16 553	18 430	23 284	25 598
Expenditure	Purchases	59 625	66 277	72 325	94 541	102 140	100 332	102 891
	Employment cost	20 381	23 978	26 436	26 417	29 356	33 059	30 458
	Interest paid	8 115	430	8 005	11 649	16 830	24 433	31 691
	Other expenditure	10 795	11 717	8 995	5 417	4 185	18 380	9 242
	Total expenditure	129 078	159 303	179 346	197 373	228 600	255 832	252 462
Net profit or loss before providing for company tax and dividends[3]		23 099	13 852	13 459	11 598	14 882	10 183	9 424
Company tax paid or provided for during the financial year		6 206	3 437	2 797	2 679	3 739	2 188	1 863
Net profit after providing for company tax and dividends		15 359	9 656	8 019	7 264	9 958	6 367	4 472
Additions (capital expenditure)[4]		65 477	64 358	84 255	77 335	88 580	95 461	79 912
Carrying value of property, plant and intangible assets at the end of the financial year		316 929	371 534	443 816	516 018	607 720	721 244	779 879

13.5 Selected income and expenditure items: Construction industry, 2012-2018 (R millions)

		2012	2013	2014	2015	2016	2017	2018
Income	Turnover[1]	283 987	308 147	399 380	421 946	469 544	504 554	480 670
	Interest received	2 354	3 048	3 354	5 856	6 272	10 047	10 427
	Other income	2 835	3 503	6 080	4 937	5 583	5 795	5 655
Inventories[2]	Opening value	12 744	22 349	24 138	24 218	40 780	26 713	20 147
	Closing value	14 871	23 026	23 545	25 465	38 344	28 452	22 450
Expenditure	Purchases	123 383	152 368	216 979	230 755	241 778	259 754	258 728
	Employment cost	56 358	55 701	69 827	72 297	84 708	96 030	92 180
	Interest paid	2 689	4 078	3 974	7 626	10 838	9 428	10 208
	Other expenditure	10 501	13 170	18 207	22 595	24 396	25 331	22 301
	Total expenditure	281 307	307 887	398 881	427 547	472 452	511 652	495 391
Net profit or loss before providing for company tax and dividends[3]		13 574	11 957	21 224	18 573	20 809	22 437	17 246
Company tax paid or provided for during the financial year		4 223	4 020	4 424	6 097	5 209	7 018	6 725
Net profit after providing for company tax and dividends		6 528	5 096	3 783	8 421	10 815	11 865	7 533
Additions (capital expenditure)[4]		11 102	14 054	17 038	15 011	13 931	16 740	16 375
Carrying value of property, plant and intangible assets at the end of the financial year		36 197	40 428	45 565	49 230	51 987	59 353	58 253

13.6 Selected income and expenditure items: Trade industry, 2012-2018 (R millions)

		2012	2013	2014	2015	2016	2017	2018
Income	Turnover[1]	2 304 866	2 540 699	2 843 407	3 034 283	3 297 026	3 494 745	3 622 604
	Interest received	13 110	13 883	15 396	16 747	20 469	22 920	25 943
	Other income	21 757	23 730	25 560	25 752	23 246	26 842	28 742
Inventories[2]	Opening value	206 792	245 541	279 903	289 635	334 747	371 318	376 564
	Closing value	241 628	283 104	313 755	322 617	379 847	377 948	389 769
Expenditure	Purchases	1 789 402	2 009 389	2 250 666	2 388 418	2 623 579	2 739 573	2 802 647
	Employment cost	190 804	208 730	240 374	258 193	268 781	281 552	300 234
	Interest paid	21 101	23 343	28 060	29 771	34 592	45 647	46 890
	Other expenditure	86 123	89 340	91 705	96 753	106 869	117 837	137 535
	Total expenditure	2 297 230	2 535 253	2 852 077	3 029 601	3 322 775	3 477 566	3 591 650
Net profit or loss before providing for company tax and dividends[3]		92 733	99 323	92 680	111 458	96 692	128 642	128 761
Company tax paid or provided for during the financial year		27 968	25 416	24 280	31 560	29 246	31 726	34 217
Net profit after providing for company tax and dividends		41 522	47 859	45 125	52 161	35 245	65 618	62 292
Additions (capital expenditure)[4]		44 239	42 289	51 024	57 706	65 294	64 506	60 977
Carrying value of property, plant and intangible assets at the end of the financial year		213 593	211 219	237 043	259 960	277 041	308 136	316 376

13.7 Selected income and expenditure items: Transport, storage and communication industry, 2012-2018 (R millions)

		2012	2013	2014	2015	2016	2017	2018
Income	Turnover[1]	627 786	683 601	740 369	746 372	781 984	820 177	870 595
	Interest received	4 152	4 493	4 344	5 248	7 944	10 087	11 802
	Other income	5 050	7 044	9 288	7 757	8 940	12 497	12 500
Inventories[2]	Opening value	11 572	12 929	14 479	14 807	17 165	20 117	20 094
	Closing value	12 563	15 212	13 776	16 412	19 964	19 786	18 157
Expenditure	Purchases	169 060	208 761	228 810	239 889	260 706	284 618	298 942
	Employment cost	91 694	95 339	103 029	113 433	121 637	124 218	133 777
	Interest paid	16 630	18 265	18 358	21 879	25 568	32 074	33 444
	Other expenditure	61 767	71 699	86 818	84 880	81 768	66 198	62 076
	Total expenditure	606 298	672 784	717 868	731 510	774 466	817 399	859 033
Net profit or loss before providing for company tax and dividends[3]		53 374	42 272	53 136	46 045	50 454	52 803	59 573
Company tax paid or provided for during the financial year		15 305	14 805	14 157	14 890	16 237	15 440	15 674
Net profit after providing for company tax and dividends		13 016	-899	14 372	10 656	-12 363	10 721	18 550
Additions (capital expenditure)[4]		60 035	101 765	92 995	106 832	106 406	106 154	91 278
Carrying value of property, plant and intangible assets at the end of the financial year		367 512	405 206	441 658	546 738	586 658	619 194	650 846

13.8 Selected income and expenditure items: Activities auxiliary to financial intermediation, real estate and other business services (excluding financial intermediation, insurance, pension funding and business services not elsewhere classified), 2012-2018 (R millions)

		2012	2013	2014	2015	2016	2017	2018
Income	Turnover[1]	573 185	632 297	729 804	763 367	807 962	870 129	994 550
	Interest received	16 840	19 282	32 304	25 167	26 991	32 303	43 336
	Other income	13 299	16 750	20 852	18 163	19 585	22 480	23 447
Inventories[2]	Opening value	15 894	20 111	21 431	27 292	24 123	25 060	29 572
	Closing value	19 416	21 100	17 899	26 101	22 576	27 022	33 375
Expenditure	Purchases	137 207	144 899	170 057	176 183	186 116	221 362	241 670
	Interest paid	159 873	184 358	207 388	225 867	250 335	269 669	301 050
	Salaries and wages	50 475	50 648	65 619	44 908	43 004	48 004	53 687
	Other expenditure	62 263	78 856	96 662	98 905	110 783	123 829	147 178
	Total expenditure	564 982	613 291	716 596	724 840	790 640	868 522	975 993
Net profit or loss before providing for company tax and dividends[3]		89 747	125 756	198 667	181 408	174 720	215 449	205 201
Company tax paid or provided for during the financial year		22 825	27 332	32 907	32 409	30 299	29 145	34 558
Net profit after providing for company tax and dividends		45 144	78 377	136 197	105 998	66 993	121 761	109 971
Additions (capital expenditure)[4]		40 131	36 496	33 706	35 191	37 501	40 316	43 079
Carrying value of property, plant and intangible assets at the end of the financial year		257 866	149 424	173 948	155 658	167 647	201 421	232 796

13.9 Selected income and expenditure items: Community, social and personal services industry (excluding government and educational institutions), 2012-2018 (R millions)

		2012	2013	2014	2015	2016	2017	2018
Income	Turnover[1]	148 562	166 223	185 728	203 757	237 297	258 919	287 420
	Interest received	1 772	1 733	1 977	1 974	2 534	3 670	4 102
	Other income	4 851	4 600	6 171	7 293	8 478	9 963	9 996
Inventories[2]	Opening value	2 197	2 699	2 573	2 784	3 005	3 385	3 866
	Closing value	2 301	2 737	2 701	2 834	3 331	3 977	4 326
Expenditure	Purchases	36 434	39 235	42 282	47 567	53 808	62 609	68 226
	Employment cost	40 116	47 829	54 280	57 964	70 856	79 241	86 117
	Interest paid	4 812	3 555	3 482	3 261	4 559	4 852	5 778
	Other expenditure	27 006	29 467	34 955	37 777	43 654	41 014	50 618
	Total expenditure	143 182	158 722	177 282	191 008	226 850	249 585	280 930
Net profit or loss before providing for company tax and dividends[3]		17 124	20 309	23 671	31 842	31 342	33 190	32 669
Company tax paid or provided for during the financial year		3 795	4 637	4 886	5 939	5 854	6 717	6 335
Net profit after providing for company tax and dividends		9 181	11 675	14 300	17 383	18 260	18 772	19 355
Additions (capital expenditure)[4]		8 483	7 673	10 160	10 728	12 010	14 774	15 137
Carrying value of property, plant and intangible assets at the end of the financial year		61 585	63 044	65 088	72 654	84 080	89 279	125 089

13.10 Comparison of operating ratios between 2012 and 2018 - Assets turnover ratio[5]

	2012	2013	2014	2015	2016	2017	2018
Forestry and fishing	0,69	0,73	0,73	0,77	0,73	0,72	0,71
Mining and quarrying	0,51	0,45	0,46	0,45	0,5	0,55	0,59
Manufacturing	1,45	1,45	1,52	1,5	1,47	1,42	1,45
Electricity, gas and water supply	0,34	0,34	0,31	0,3	0,27	0,27	0,26
Construction	1,57	1,29	1,45	1,35	1,16	1,22	1,2
Trade	2,42	2,46	2,47	2,41	2,32	2,34	2,33
Transport, storage and communication	1,01	1,01	1,01	0,86	0,81	0,8	0,81
Activities auxiliary to financial intermediation, real estate and other business services (excluding financial intermediation, insurance, pension funding and business services not elsewhere classified)	0,42	0,42	0,33	0,35	0,35	0,34	0,33
Community, social and personal services (excluding government and educational institutions)	1,16	1,19	1,3	1,27	1,2	1,23	1,09

13.11 Comparison of operating ratios between 2012 and 2018 - Net profit margin ratio[6]

	2012	2013	2014	2015	2016	2017	2018
Forestry and fishing	0,06	0,07	0,09	0,11	0,13	0,12	0,07
Mining and quarrying	0,15	0,05	0,01	-0,03	-0,08	0,04	0,02
Manufacturing	0,05	0,05	0,04	0,04	0,03	0,05	0,04
Electricity, gas and water supply	0,12	0,07	0,06	0,05	0,05	0,03	0,03
Construction	0,03	0,03	0,04	0,03	0,03	0,03	0,02
Trade	0,03	0,03	0,02	0,03	0,02	0,03	0,03
Transport, storage and communication	0,06	0,04	0,05	0,04	0,04	0,05	0,05
Activities auxiliary to financial intermediation, real estate and other business services (excluding financial intermediation, insurance, pension funding and business services not elsewhere classified)	0,12	0,16	0,23	0,2	0,18	0,21	0,17
Community, social and personal services (excluding government and educational institutions)	0,09	0,09	0,1	0,13	0,11	0,1	0,09

13.12 Comparison of operating ratios between 2012 and 2018 - Return on equity[7]

	2012	2013	2014	2015	2016	2017	2018
Forestry and fishing	0,09	0,13	0,15	0,18	0,2	0,2	0,11
Mining and quarrying	0,18	0,06	0,01	-0,04	-0,11	0,06	0,03
Manufacturing	0,18	0,2	0,17	0,17	0,12	0,18	0,14
Electricity, gas and water supply	0,14	0,08	0,08	0,06	0,05	0,04	0,04
Construction	0,19	0,15	0,21	0,15	0,18	0,17	0,12
Trade	0,22	0,23	0,22	0,22	0,18	0,24	0,21
Transport, storage and communication	0,2	0,13	0,19	0,13	0,13	0,13	0,13
Activities auxiliary to financial intermediation, real estate and other business services (excluding financial intermediation, insurance, pension funding and business services not elsewhere classified)	0,13	0,18	0,2	0,17	0,14	0,16	0,15
Community, social and personal services (excluding government and educational institutions)	0,24	0,24	0,3	0,36	0,29	0,3	0,22

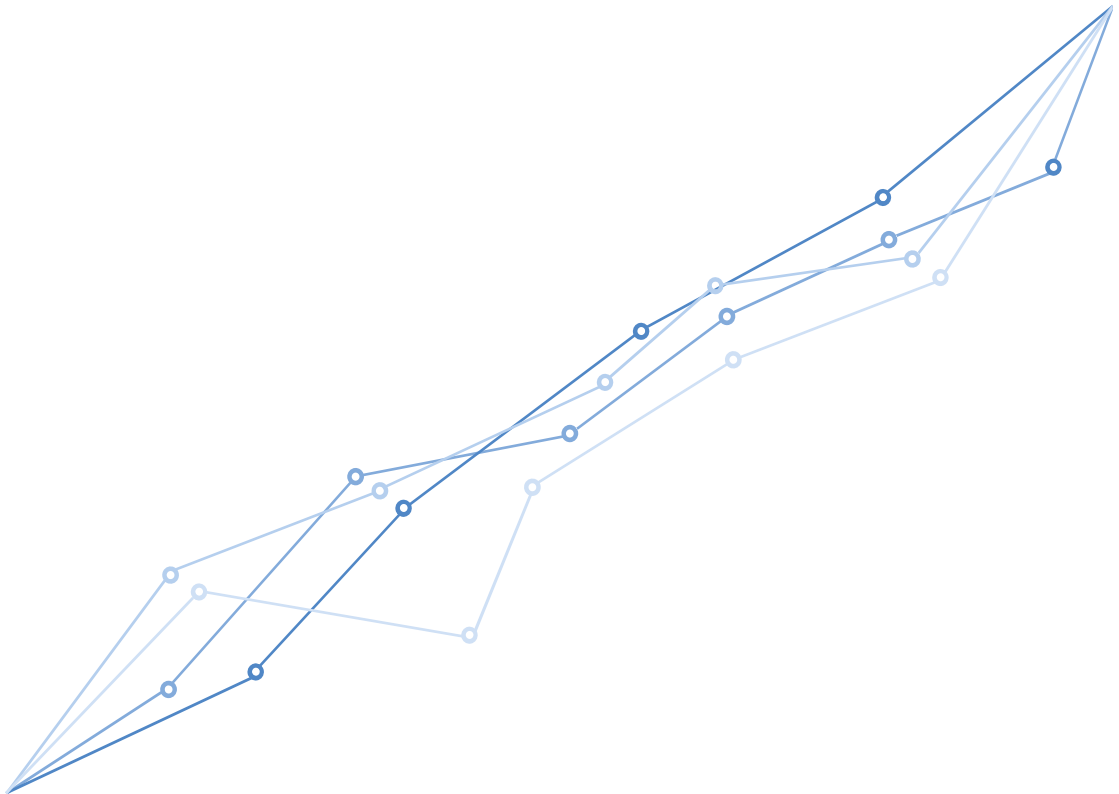

123 Text

14

Selected internal trade activities

14 Selected internal trade activities

14.1	Summary of internal trade statistics, 2009-2018 (R millions)	125
14.2	Summary of tourist accommodation statistics, 2009-2018	126
14.3	Food and beverages, 2009-2018 (R millions)	127

14.1 Summary of internal trade statistics, 2009-2018 (R millions)

	2009	2010	2011	2012	2013	2014	2015	2016	2017	2018
Wholesale trade sales										
Sales at current prices	1 121 490	1 206 390	1 374 130	1 558 333	1 741 193	1 870 924	1 895 686	2 061 034	2 098 332	2 248 709
Sales at constant (2000) prices	1 479 064	1 519 445	1 617 966	1 746 957	1 844 157	1 858 023	1 895 686	1 937 951	1 877 588	1 888 863
Retail trade sales										
Sales at current prices	553 762	592 584	646 504	702 722	749 966	805 109	866 197	936 042	1 003 552	1 045 430
Sales at constant (2008) prices	683 649	721 569	766 161	799 816	821 258	836 742	866 198	883 362	914 509	936 809
Motor trade sales										
Sales at current prices	367 148	422 942	482 051	536 214	579 985	599 541	598 622	610 190	635 285	661 619

Sources: Stats SA, *Wholesale trade sales* (Statistical release P6141.2), *Retail trade sales* (Statistical release P6242.1) and *Motor trade sales* (Statistical release P6343.2)

Stats SA introduced new wholesale trade sales, retail trade sales and motor trade sales surveys utilising an upgraded business register commencing with the month of July 2017. The previous surveys and the current ones were run side by side from April to June 2017, which provided a set of factors that could be applied to the old series to revise previous estimates back to the start of the series. The figures up to March 2017 were backcasted based on the movements of the old series and the level of the new series.

14.2 Summary of tourist accommodation statistics, 2009-2018

	2009	2010	2011	2012	2013	2014	2015	2016	2017	2018
Stay units										
Stay units available (thousands)	120,0	122,2	121,2	122,6	123,3	124,2	125,2	125,8	126,1	126,4
Stay unit nights sold (thousands)	22 324,7	21 598,6	21 043,4	22 422,8	23 559,9	24 472,7	24 125,5	24 701,1	24 307,4	23 623,0
Occupancy rate (%)	51,0	48,4	47,6	50,0	52,3	54,0	52,8	53,6	52,8	51,2
Income (R millions)										
Income from accommodation	14 133,3	15 203,6	14 302,4	15 945,2	18 030,2	19 769,7	21 432,4	23 868,6	24 971,2	24 938,8
Income from restaurant and bar sales	4 920,4	5 063,6	5 233,8	5 589,1	6 116,1	6 459,7	6 999,2	7 791,3	7 947,9	7 868,0
Other income	9 507,4	9 805,4	10 470,2	11 531,2	13 097,3	14 001,2	14 723,0	15 084,3	14 886,1	14 956,3
Total income	**28 561,1**	**30 072,6**	**30 006,4**	**33 065,5**	**37 243,6**	**40 230,6**	**43 154,6**	**46 744,2**	**47 805,2**	**47 763,1**

.

Source: Stats SA, *Tourist accommodation* (Statistical release P6410)

The hotel trading statistics survey has been discontinued since March 2004. It has been replaced by the Tourist accommodation survey, which started in September 2004. The Tourist accommodation survey includes bed and breakfast establishments, guest houses, hotels, lodges, self-catering accommodation, caravan parks and camping sites and, other accommodation establishments.

Figures for the last 12 months are regarded as preliminary

14.3 Food and beverages, 2009-2018 (R millions)

	2009	2010	2011	2012	2013	2014	2015	2016	2017	2018
Income from food sales	32 811,3	34 744,2	36 950,3	39 975,7	42 748,9	46 035,5	49 818,5	54 396,4	57 940,8	63 829,3
Income from bar sales	2 385,9	2 737,5	2 816,1	3 114,5	3 233,7	3 172,9	3 294,5	3 420,6	3 593,4	3 639,1
Other income	769,9	1 002,4	857,6	830,9	915,8	935,3	959,6	905,0	910,4	873,8
Total income	**35 967,1**	**38 484,1**	**40 624,0**	**43 921,1**	**46 898,4**	**50 143,7**	**54 072,6**	**58 722,0**	**62 444,6**	**68 342,2**

Source: Stats SA, *Food and beverages* (Statistical release P6420)

The food and beverages survey is a monthly survey covering a sample of public and private enterprises involved in the preparation of meals and drinks for immediate consumption in South Africa.
The purpose of this survey is to monitor trends in the food and beverages industry.
Figures for the last 12 months are regarded as preliminary.

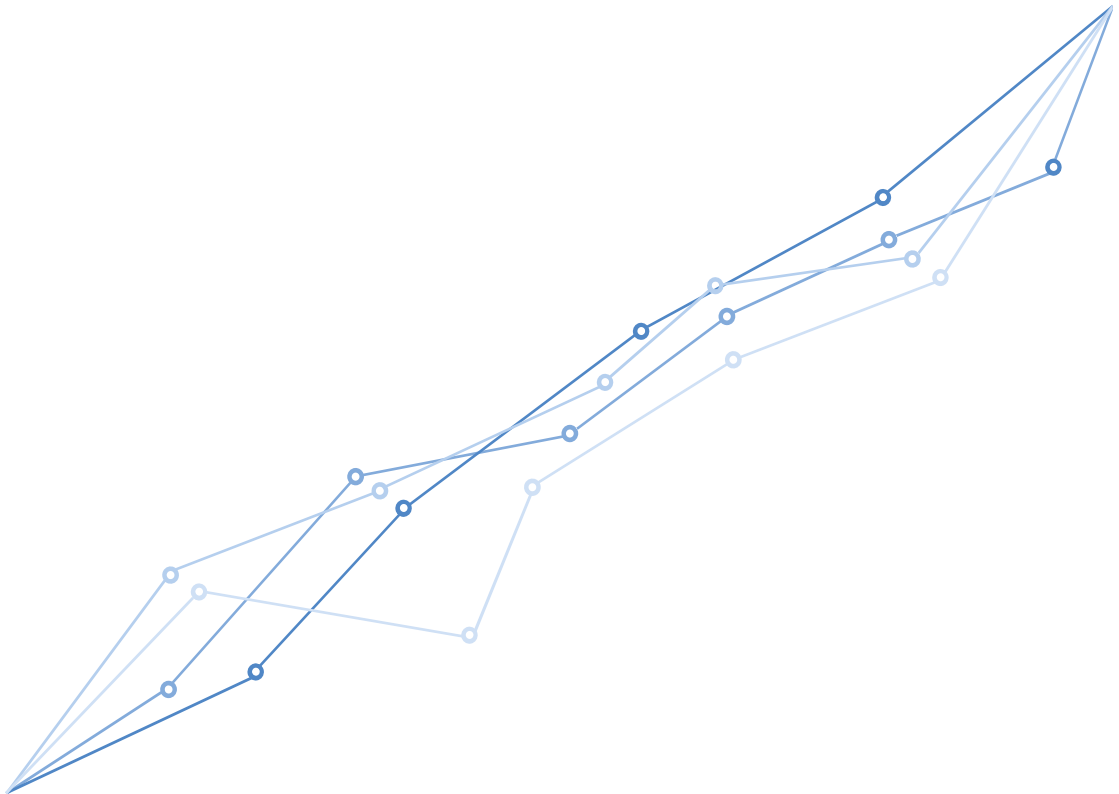

15

Social services and housing

15 Social services and housing

15.1	Number of households by type of dwelling by province, 2014-2018 (thousands)	132
15.2	Number of households by energy source for cooking by province, 2014-2018 (thousands)	136
15.3	Number of households by energy source for heating by province, 2014-2018 (thousands)	138
15.4	Number of households by energy source for lighting by province, 2014-2018 (thousands)	140
15.5	Number of households by main source of water by province, 2014-2018 (thousands)	142
15.6	Number of households by energy source for cooking, for heating and for lighting, by population group of the household head, 2014-2018 (thousands)	147
15.7	Number of households by sanitation facility by population group of the household head, 2014-2018 (thousands)	150
15.8	Number of households by type of refuse removal by population group of the household head, 2014-2018 (thousands)	153
15.9	Number of households with or without a telephone facility, by population group and gender of the household head, 2014-2018 (thousands)	157
15.10	Number of consumer units receiving water and free basic water services from municipalities, by province, 2003-2018	158
15.11	Number of consumer units receiving electricity and free basic electricity services from municipalities, by province, 2003-2018	161

Notes for tables 15.1 to 15.9

Source: Stats SA, *General household survey* (Statistical release P0318)

† For numbers of 10 000 or less the sample size is too small for reliable estimates.

15.1 Number of households by type of dwelling by province, 2014-2018 (thousands)

Type of dwelling	Eastern Cape	Free State	Gauteng	KwaZulu-Natal	Limpopo	Mpuma-langa	North West	Northern Cape	Western Cape	South Africa
House on a separate yard or on farm										
2014	854	637	2 245	1 563	1 186	935	736	236	965	**9 356**
2015	876	614	2 411	1 599	1 165	905	729	252	1 010	**9 562**
2016	930	622	2 550	1 637	1 250	939	767	247	981	**9 922**
2017	945	635	2 534	1 724	1 256	964	791	248	986	**10 083**
2018	974	673	2 554	1 834	1 319	999	835	261	1 049	**10 499**
Traditional dwelling made of traditional material										
2014	447	15	12	432	35	48	†	†	†	**1 004**
2015	444	15	†	449	42	56	†	†	†	**1 026**
2016	368	16	†	408	42	53	†	†	†	**905**
2017	371	16	†	406	42	48	†	†	†	**898**
2018	345	20	†	365	34	50	†	†	..	**831**
Flat or apartment in a block of flats										
2014	42	11	302	134	13	†	33	†	159	**711**
2015	41	20	265	140	†	11	25	†	132	**644**
2016	50	18	309	136	†	13	21	†	151	**712**
2017	53	24	350	153	†	21	26	†	164	**803**
2018	59	13	340	141	†	22	17	†	182	**786**

15.1 Number of households by type of dwelling by province, 2014-2018 (thousands) (cont.)

Type of dwelling	Eastern Cape	Free State	Gauteng	KwaZulu-Natal	Limpopo	Mpuma-langa	North West	Northern Cape	Western Cape	South Africa
Cluster house in complex										
2014	11	†	89	11	..	†	†	†	20	**136**
2015	†	†	47	14	†	†	†	..	†	**82**
2016	†	†	36	14	..	†	†	†	15	**77**
2017	†	..	58	†	†	†	†	†	18	**100**
2018	†	†	104	†	..	†	†	†	11	**143**
Town house										
2014	13	13	151	17	†	†	†	†	23	**234**
2015	13	†	170	13	†	†	11	†	33	**256**
2016	12	14	160	†	†	†	16	†	35	**248**
2017	†	12	175	†	†	†	11	†	20	**242**
2018	†	14	191	†	†	†	†	†	46	**286**
Semi detached house										
2014	50	†	23	21	†	†	..	†	128	**232**
2015	46	11	13	14	†	..	†	†	150	**241**
2016	36	12	12	†	†	†	†	†	156	**238**
2017	39	†	21	15	†	†	†	†	179	**277**
2018	37	13	25	25	†	†	†	†	151	**262**

15.1 Number of households by type of dwelling by province, 2014-2018 (thousands) (cont.)

Type of dwelling	Eastern Cape	Free State	Gauteng	KwaZulu-Natal	Limpopo	Mpuma-langa	North West	Northern Cape	Western Cape	South Africa
Formal dwelling in backyard										
2014	†	14	385	48	25	11	21	†	15	**533**
2015	14	20	329	44	38	18	42	†	16	**523**
2016	19	19	328	48	33	25	48	†	18	**539**
2017	13	16	422	47	50	14	38	†	16	**620**
2018	17	22	446	41	65	19	42	†	15	**671**
Informal dwelling in backyard										
2014	39	54	413	20	17	18	58	†	108	**731**
2015	26	49	479	29	31	22	64	†	123	**827**
2016	21	43	483	38	18	33	71	12	125	**843**
2017	27	51	480	25	29	31	67	†	149	**869**
2018	23	34	553	33	28	24	65	†	153	**923**
Informal dwelling not in backyard										
2014	87	65	410	199	40	68	165	28	146	**1 206**
2015	92	86	459	190	65	89	175	35	180	**1 372**
2016	96	99	452	195	61	77	163	33	203	**1 379**
2017	90	90	454	168	56	80	166	32	198	**1 335**
2018	82	78	412	162	48	84	160	31	204	**1 261**

15.1 Number of households by type of dwelling by province, 2014-2018 (thousands) (concl.)

Type of dwelling	Eastern Cape	Free State	Gauteng	KwaZulu-Natal	Limpopo	Mpuma-langa	North West	Northern Cape	Western Cape	South Africa
Servants quarter or granny flats										
2014	69	17	116	170	101	35	39	†	61	**616**
2015	79	20	108	187	107	59	39	†	31	**640**
2016	103	14	112	257	75	63	39	16	55	**735**
2017	112	24	136	265	93	75	62	20	55	**843**
2018	125	26	159	284	76	81	65	17	40	**875**
Other										
2014	†	†	75	†	†	†	†	11	46	**141**
2015	†	†	82	†	..	†	..	†	31	**124**
2016	†	†	90	†	..	..	..	†	31	**135**
2017	†	†	66	†	..	†	..	†	36	**117**
2018	†	†	88	†	†	..	..	†	26	**125**
Total										
2014	**1 624**	**830**	**4 220**	**2 619**	**1 424**	**1 138**	**1 067**	**311**	**1 670**	**14 904**
2015	**1 636**	**845**	**4 377**	**2 683**	**1 459**	**1 172**	**1 099**	**318**	**1 718**	**15 307**
2016	**1 648**	**862**	**4 546**	**2 752**	**1 495**	**1 208**	**1 135**	**325**	**1 771**	**15 744**
2017	**1 667**	**882**	**4 709**	**2 827**	**1 537**	**1 248**	**1 172**	**333**	**1 823**	**16 199**
2018	**1 685**	**901**	**4 884**	**2 905**	**1 579**	**1 289**	**1 210**	**342**	**1 877**	**16 671**

15.2 Number of households by energy source for cooking by province, 2014-2018 (thousands)

Energy source for cooking	Eastern Cape	Free State	Gauteng	KwaZulu-Natal	Limpopo	Mpuma-langa	North West	Northern Cape	Western Cape	South Africa
Electricity from mains										
2014	1 218	742	3 574	2 044	818	875	876	266	1 490	**11 903**
2015	1 204	736	3 576	2 081	884	873	884	274	1 463	**11 974**
2016	1 224	728	3 557	2 214	892	913	869	279	1 429	**12 105**
2017	1 246	754	3 605	2 207	925	926	896	283	1 455	**12 298**
2018	1 313	792	3 681	2 260	981	966	965	298	1 542	**12 799**
Gas										
2014	49	16	104	39	13	16	21	15	132	**405**
2015	70	33	128	60	21	16	20	17	174	**539**
2016	68	43	152	42	21	22	20	20	204	**594**
2017	86	45	160	59	35	22	28	28	211	**672**
2018	70	39	151	48	32	27	24	22	185	**598**
Paraffin										
2014	120	35	307	113	26	36	79	14	22	**751**
2015	160	42	349	100	29	46	65	†	26	**826**
2016	131	40	326	78	13	48	72	†	24	**738**
2017	119	33	320	61	14	47	58	†	29	**686**
2018	113	28	281	49	†	35	53	†	25	**598**

15.2 Number of households by energy source for cooking by province, 2014-2018 (thousands) (concl.)

Energy source for cooking	Eastern Cape	Free State	Gauteng	KwaZulu-Natal	Limpopo	Mpuma-langa	North West	Northern Cape	Western Cape	South Africa
Wood										
2014	215	22	24	359	554	166	76	16	12	**1 443**
2015	178	22	23	379	501	185	80	14	13	**1 395**
2016	172	27	31	364	522	180	60	17	18	**1 392**
2017	156	25	26	347	501	207	68	14	13	**1 357**
2018	132	25	27	302	498	208	69	12	15	**1 289**
Coal										
2014	..	†	23	11	†	42	†	†	†	**85**
2015	†	†	†	†	†	45	..	†	†	**75**
2016	..	†	†	†	13	41	..	..	..	**72**
2017	..	†	16	†	†	33	..	..	..	**65**
2018	†	†	11	†	†	39	..	†	..	**71**
Total										
2014	**1 624**	**830**	**4 220**	**2 619**	**1 424**	**1 138**	**1 067**	**311**	**1 670**	**14 904**
2015	**1 636**	**845**	**4 377**	**2 683**	**1 459**	**1 172**	**1 099**	**318**	**1 718**	**15 307**
2016	**1 648**	**862**	**4 546**	**2 752**	**1 495**	**1 208**	**1 135**	**325**	**1 771**	**15 744**
2017	**1 667**	**882**	**4 709**	**2 827**	**1 537**	**1 248**	**1 172**	**333**	**1 823**	**16 199**
2018	**1 685**	**901**	**4 884**	**2 905**	**1 579**	**1 289**	**1 210**	**342**	**1 877**	**16 671**

15.3 Number of households by energy source for heating by province, 2014-2018 (thousands)

Energy source for heating	Eastern Cape	Free State	Gauteng	KwaZulu-Natal	Limpopo	Mpuma-langa	North West	Northern Cape	Western Cape	South Africa
Electricity from mains										
2014	198	272	2 208	758	404	405	418	111	455	**5 228**
2015	258	304	2 295	752	427	446	333	124	512	**5 450**
2016	226	275	2 257	797	389	445	326	141	463	**5 318**
2017	194	315	2 404	932	304	424	372	136	456	**5 537**
2018	225	321	2 477	907	308	448	437	141	553	**5 817**
Gas										
2014	21	36	189	†	†	25	12	†	37	**338**
2015	31	41	188	15	†	22	†	†	55	**368**
2016	26	45	192	†	†	22	†	†	67	**380**
2017	31	42	216	14	†	31	13	†	65	**425**
2018	34	45	200	21	†	38	†	†	67	**428**
Paraffin										
2014	463	241	132	25	†	†	15	†	136	**1 029**
2015	494	192	119	27	†	†	15	†	149	**1 014**
2016	521	199	129	15	†	†	†	†	169	**1 053**
2017	436	180	145	22	†	†	†	†	184	**994**
2018	452	170	128	28	†	11	19	†	195	**1 010**
Wood										
2014	401	66	91	376	349	135	102	56	83	**1 658**
2015	354	76	94	407	289	147	94	52	83	**1 596**
2016	337	74	97	432	318	128	81	52	82	**1 600**
2017	395	88	117	499	378	197	126	68	99	**1 966**
2018	412	86	93	497	309	207	136	57	84	**1 879**

15.3 Number of households by energy source for heating by province, 2014-2018 (thousands) (concl.)

Energy source for heating	Eastern Cape	Free State	Gauteng	KwaZulu-Natal	Limpopo	Mpuma-langa	North West	Northern Cape	Western Cape	South Africa
Coal										
2014	†	20	62	14	†	92	†	†	†	**195**
2015	†	19	88	14	†	90	†	†	†	**225**
2016	†	19	89	11	†	84	†	..	†	**217**
2017	†	18	80	15	†	102	†	†	†	**228**
2018	†	19	68	12	†	102	†	†	..	**217**
None										
2014	531	188	1 391	1 425	661	472	506	125	950	**6 249**
2015	484	209	1 361	1 448	727	459	617	124	911	**6 340**
2016	514	239	1 383	1 464	770	525	649	120	980	**6 645**
2017	61	27	231	168	57	62	56	†	155	**819**
2018	†	†	80	54	16	17	..	..	12	**189**
Total										
2014	**1 624**	**830**	**4 220**	**2 619**	**1 424**	**1 138**	**1 067**	**311**	**1 670**	**14 904**
2015	**1 636**	**845**	**4 377**	**2 683**	**1 459**	**1 172**	**1 099**	**318**	**1 718**	**15 307**
2016	**1 648**	**862**	**4 546**	**2 752**	**1 495**	**1 208**	**1 135**	**325**	**1 771**	**15 744**
2017	**1 667**	**882**	**4 709**	**2 827**	**1 537**	**1 248**	**1 172**	**333**	**1 823**	**16 199**
2018	**1 685**	**901**	**4 884**	**2 905**	**1 579**	**1 289**	**1 210**	**342**	**1 877**	**16 671**

15.4 Number of households by energy source for lighting by province, 2014-2018 (thousands)

Energy source for lighting	Eastern Cape	Free State	Gauteng	KwaZulu-Natal	Limpopo	Mpuma-langa	North West	Northern Cape	Western Cape	South Africa
Electricity from mains										
2014	1 395	780	3 673	2 268	1 326	1 046	940	282	1 618	**13 331**
2015	1 389	781	3 713	2 315	1 367	1 060	955	293	1 643	**13 516**
2016	1 403	784	3 721	2 459	1 417	1 102	935	302	1 627	**13 748**
2017	1 446	818	3 798	2 484	1 408	1 148	958	307	1 654	**14 021**
2018	1 495	852	3 868	2 500	1 465	1 207	1 034	318	1 731	**14 471**
Paraffin										
2014	105	†	58	†	17	†	36	†	†	**253**
2015	119	12	86	11	†	11	17	†	12	**283**
2016	96	13	86	13	†	13	22	†	11	**266**
2017	88	†	78	13	†	19	25	†	14	**259**
2018	78	†	57	†	..	12	20	†	16	**196**

15.4 Number of households by energy source for lighting by province, 2014-2018 (thousands) (concl.)

Energy source for lighting	Eastern Cape	Free State	Gauteng	KwaZulu-Natal	Limpopo	Mpuma-langa	North West	Northern Cape	Western Cape	South Africa
Candles										
2014	102	37	268	307	72	78	75	19	28	**986**
2015	87	44	275	278	64	93	78	14	22	**954**
2016	71	44	239	217	40	89	66	12	26	**803**
2017	51	34	238	166	48	63	69	11	29	**709**
2018	36	32	220	132	48	58	57	12	23	**617**
Total										
2014	**1 624**	**830**	**4 220**	**2 619**	**1 424**	**1 138**	**1 067**	**311**	**1 670**	**14 904**
2015	**1 636**	**845**	**4 377**	**2 683**	**1 459**	**1 172**	**1 099**	**318**	**1 718**	**15 307**
2016	**1 648**	**862**	**4 546**	**2 752**	**1 495**	**1 208**	**1 135**	**325**	**1 771**	**15 744**
2017	**1 667**	**882**	**4 709**	**2 827**	**1 537**	**1 248**	**1 172**	**333**	**1 823**	**16 199**
2018	**1 685**	**901**	**4 884**	**2 905**	**1 579**	**1 289**	**1 210**	**342**	**1 877**	**16 671**

15.5 Number of households by main source of water by province, 2014-2018 (thousands)

Main source of water	Eastern Cape	Free State	Gauteng	KwaZulu-Natal	Limpopo	Mpuma-langa	North West	Northern Cape	Western Cape	South Africa
Piped water in the dwelling or house										
2014	493	353	2 697	1 014	232	349	299	154	1 316	**6 908**
2015	536	392	2 771	1 007	190	352	316	149	1 332	**7 045**
2016	580	389	2 982	1 023	191	364	305	151	1 353	**7 339**
2017	563	400	3 049	1 097	205	373	328	164	1 380	**7 561**
2018	611	386	3 074	1 135	211	362	332	171	1 440	**7 722**
Piped water in yard										
2014	234	398	1 084	695	482	467	369	93	202	**4 023**
2015	237	366	1 170	735	490	454	375	98	211	**4 135**
2016	219	363	1 178	748	463	504	426	107	206	**4 214**
2017	235	373	1 249	773	518	539	431	107	237	**4 463**
2018	235	389	1 411	849	510	592	428	114	230	**4 758**

15.5 Number of households by main source of water by province, 2014-2018 (thousands) (cont.)

Main source of water	Eastern Cape	Free State	Gauteng	KwaZulu-Natal	Limpopo	Mpuma-langa	North West	Northern Cape	Western Cape	South Africa
Borehole in yard										
2014	†	12	24	12	106	32	44	†	†	**245**
2015	†	12	21	19	140	32	47	†	†	**288**
2016	148	..	†	23	†	†	†	†	†	**184**
2017	148	..	†	23	†	†	†	†	†	**184**
2018	167	..	..	26	†	†	..	..	†	**205**
Rain-water tank in yard										
2014	52	†	†	†	†	†	†	..	†	**65**
2015	90	..	†	11	†	†	†	†	†	**110**
2016	96	..	†	13	†	†	†	..	†	**121**
2017	26	14	23	73	100	62	41	†	†	**348**
2018	18	11	22	71	82	63	40	†	†	**314**
Neighbours tap										
2014	19	14	40	71	112	71	62	†	15	**409**
2015	18	15	29	89	115	85	52	†	†	**413**
2016	21	20	16	102	104	55	47	†	11	**378**
2017	†	†	30	15	166	36	56	†	†	**324**
2018	†	†	32	13	174	45	57	†	†	**353**

15.5 Number of households by main source of water by province, 2014-2018 (thousands) (cont.)

Main source of water	Eastern Cape	Free State	Gauteng	KwaZulu-Natal	Limpopo	Mpuma-langa	North West	Northern Cape	Western Cape	South Africa
Communal tap										
2014	533	24	252	497	307	105	201	47	119	**2 084**
2015	445	40	305	457	354	112	204	56	156	**2 130**
2016	439	32	254	444	365	108	207	52	177	**2 078**
2017	413	31	250	446	325	92	205	44	178	**1 984**
2018	401	36	237	461	367	98	230	37	178	**2 044**
Tanker										
2014	†	†	33	38	13	44	39	†	†	**184**
2015	†	†	50	79	47	33	61	†	†	**284**
2016	†	24	72	106	29	51	73	†	†	**370**
2017	16	37	76	99	102	73	87	†	†	**495**
2018	14	46	82	78	115	73	93	†	†	**506**
Borehole outside yard										
2014	†	13	13	38	31	37	36	†	†	**185**
2015	†	15	16	50	55	36	31	†	†	**212**
2016	†	14	12	62	86	41	23	†	†	**249**
2017	56	18	14	66	57	31	20	†	†	**266**
2018	22	18	18	69	72	30	22	†	†	**257**

15.5 Number of households by main source of water by province, 2014-2018 (thousands) (cont.)

Main source of water	Eastern Cape	Free State	Gauteng	KwaZulu-Natal	Limpopo	Mpuma-langa	North West	Northern Cape	Western Cape	South Africa
River or stream										
2014	175	†	†	154	54	14	†	†	†	**401**
2015	183	†	†	119	20	20	..	†	†	**348**
2016	164	†	†	128	19	15	..	†	†	**335**
2017	113	..	..	127	12	†	..	†	†	**263**
2018	131	..	..	125	†	†	..	†	†	**279**
Stagnant pool or dam										
2014	†	†	..	39	†	†	..	†	†	**52**
2015	†	..	..	24	†	†	..	†	..	**31**
2016	†	..	..	30	†	..	..	..	..	**34**
2017	†	†	†	21	†	..	..	..	†	**29**
2018	†	..	†	15	†	..	..	..	..	**23**
Well										
2014	†	..	16	23	21	11	†	..	..	**73**
2015	..	..	..	38	†	32	†	..	..	**84**
2016	..	†	†	24	†	14	†	..	†	**50**
2017	†	..	†	32	11	14	†	..	†	**69**
2018	†	†	†	27	†	†	†	..	..	**42**

15.5 Number of households by main source of water by province, 2014-2018 (thousands) (concl.)

Main source of water	Eastern Cape	Free State	Gauteng	KwaZulu-Natal	Limpopo	Mpuma-langa	North West	Northern Cape	Western Cape	South Africa
Spring										
2014	99	†	..	18	16	†	..	..	†	**140**
2015	101	..	..	48	16	†	..	..	†	**171**
2016	104	†	..	26	13	†	..	..	†	**154**
2017	83	..	..	21	12	†	..	..	†	**125**
2018	67	†	..	22	†	†	..	..	..	**104**
Other										
2014	..	†	†	15	46	14	†	†	†	**101**
2015	†	†	†	14	50	†	†	†	†	**98**
2016	†	†	†	26	74	14	†	†	†	**134**
2017	†	†	†	35	27	12	†	†	..	**89**
2018	†	†	†	13	24	†	†	..	†	**65**
Total[1]										
2014	**1 624**	**821**	**4 214**	**2 604**	**1 378**	**1 124**	**1 059**	**310**	**1 669**	**14 802**
2015	**1 632**	**844**	**4 371**	**2 669**	**1 408**	**1 162**	**1 090**	**318**	**1 715**	**15 209**
2016	**1 641**	**858**	**4 544**	**2 726**	**1 421**	**1 194**	**1 130**	**325**	**1 770**	**15 610**
2017	**1 582**	**880**	**4 700**	**2 771**	**1 498**	**1 229**	**1 169**	**333**	**1 822**	**15 985**
2018	**1 685**	**901**	**4 884**	**2 905**	**1 579**	**1 289**	**1 210**	**342**	**1 877**	**16 671**

15.6 Number of households by energy source for cooking, for heating and for lighting, by population group of the household head, 2014-2018 (thousands)

	Cooking			Heating			Lighting		
Energy source	Black African	Other[1]	Total	Black African	Other[1]	Total	Black African	Other[1]	Total
Electricity from mains									
2014	9 072	2 831	**11 903**	3 716	1 512	**5 228**	10 285	3 046	**13 331**
2015	9 222	2 753	**11 974**	3 840	1 611	**5 450**	10 474	3 042	**13 516**
2016	9 373	2 733	**12 105**	3 796	1 523	**5 318**	10 697	3 051	**13 748**
2017	9 575	2 723	**12 298**	3 947	1 590	**5 537**	10 966	3 055	**14 021**
2018	10 036	2 763	**12 799**	4 193	1 624	**5 817**	11 378	3 092	**14 471**
Gas									
2014	198	207	**405**	164	175	**338**	..	..	**..**
2015	260	278	**539**	174	195	**368**	..	..	**..**
2016	268	325	**594**	185	196	**380**	..	..	**..**
2017	333	339	**672**	201	223	**425**	..	..	**..**
2018	271	327	**598**	244	184	**428**	..	..	**..**
Paraffin									
2014	2014	2014	**2014**	1 012	17	**1 029**	249	†	**253**
2015	2015	2015	**2015**	993	20	**1 014**	279	†	**283**
2016	2016	2016	**2016**	1 040	13	**1 053**	263	†	**266**
2017	2017	2017	**2017**	981	12	**994**	253	†	**259**
2018	589	†	**598**	997	13	**1 010**	191	†	**196**

[1] Other includes Coloured, Indian or Asian, White and unspecified population groups. These groups are aggregated due to the small sample size.

15.6 Number of households by energy source for cooking, for heating and for lighting, by population group of the household head, 2014-2018 (thousands) (cont.)

	Cooking			Heating			Lighting		
Energy source	Black African	Other[1]	Total	Black African	Other[1]	Total	Black African	Other[1]	Total
Wood									
2014	1 422	21	**1 443**	1 522	136	**1 658**	..	..	**..**
2015	1 372	22	**1 395**	1 472	124	**1 596**	..	..	**..**
2016	1 366	26	**1 392**	1 477	123	**1 600**	..	..	**..**
2017	1 334	23	**1 357**	1 822	145	**1 966**	..	..	**..**
2018	1 264	25	**1 289**	1 759	119	**1 879**	..	..	**..**
Coal									
2014	84	†	**85**	185	†	**195**	..	..	**..**
2015	74	†	**75**	219	†	**225**	..	..	**..**
2016	70	†	**72**	209	†	**217**	..	..	**..**
2017	65	..	**65**	227	†	**228**	..	..	**..**
2018	69	†	**71**	205	12	**217**	..	..	**..**
Candles									
2014	..	..	**..**	..	..	**..**	962	25	**986**
2015	..	..	**..**	..	..	**..**	926	28	**954**
2016	..	..	**..**	..	..	**..**	776	27	**803**
2017	..	..	**..**	..	..	**..**	682	27	**709**
2018	..	..	**..**	..	..	**..**	594	23	**617**

[1] Other includes Coloured, Indian or Asian, White and unspecified population groups. These groups are aggregated due to the small sample size.

15.6 Number of households by energy source for cooking, for heating and for lighting, by population group of the household head, 2014-2018 (thousands) (concl.)

	Cooking			Heating			Lighting		
Energy source	Black African	Other[1]	Total	Black African	Other[1]	Total	Black African	Other[1]	Total
None									
2014	..	..	..	5 024	1 225	**6 249**	..	..	..
2015	..	..	..	5 210	1 130	**6 340**	..	..	..
2016	..	..	..	5 403	1 242	**6 645**	..	..	..
2017	..	..	..	636	183	**819**	..	..	..
2018	..	..	..	157	32	**189**	..	..	..
Total									
2014	**11 805**	**3 098**	**14 904**	**11 805**	**3 098**	**14 904**	**11 805**	**3 098**	**14 904**
2015	**12 191**	**3 116**	**15 307**	**12 191**	**3 116**	**15 307**	**12 191**	**3 116**	**15 307**
2016	**12 607**	**3 137**	**15 744**	**12 607**	**3 137**	**15 744**	**12 607**	**3 137**	**15 744**
2017	**13 042**	**3 157**	**16 199**	**13 042**	**3 157**	**16 199**	**13 042**	**3 157**	**16 199**
2018	**13 493**	**3 178**	**16 671**	**13 493**	**3 178**	**16 671**	**13 493**	**3 178**	**16 671**

[1] Other includes Coloured, Indian or Asian, White and unspecified population groups. These groups are aggregated due to the small sample size.

15.7 Number of households by sanitation facility by population group of the household head, 2014-2018 (thousands)

Sanitation facility	Black African	Coloured	Indian or Asian	White	Total[1]
Flush toilet connected to public sewerage					
2014	6 007	1 033	354	1 510	**8 904**
2015	6 314	1 017	362	1 512	**9 206**
2016	6 624	1 042	370	1 484	**9 519**
2017	6 947	1 054	379	1 479	**9 859**
2018	7 313	1 059	384	1 469	**10 225**
Flush toilet connected to septic tank					
2014	389	28	†	88	**514**
2015	355	54	†	81	**498**
2016	435	54	†	104	**600**
2017	484	63	†	100	**655**
2018	539	53	11	103	**706**
Chemical toilet					
2014	76	†	..	†	**78**
2015	64	†	..	†	**74**
2016	67	†	..	†	**70**
2017	169	†	†	†	**171**
2018	102	†	..	..	**105**

[1] Total includes other and unspecified population groups.

15.7 Number of households by sanitation facility by population group of the household head, 2014-2018 (thousands) (cont.)

Sanitation facility	Black African	Coloured	Indian or Asian	White	Total[1]
Pit latrine with ventilation pipe					
2014	2 377	16	†	†	**2 395**
2015	2 482	15	†	†	**2 502**
2016	2 574	20	†	†	**2 597**
2017	2 788	19	†	†	**2 812**
2018	2 836	27	†	†	**2 867**
Pit latrine without ventilation pipe					
2014	2 179	14	†	..	**2 194**
2015	2 180	15	†	†	**2 198**
2016	2 201	13	†	†	**2 220**
2017	2 051	18	†	†	**2 074**
2018	2 204	13	†	†	**2 225**
Bucket toilet					
2014	170	13	..	†	**186**
2015	159	13	..	†	**173**
2016	189	†	†	†	**199**
2017	228	†	..	†	**238**
2018	206	18	..	†	**226**

[1] Total includes other and unspecified population groups.

15.7 Number of households by sanitation facility by population group of the household head, 2014-2018 (thousands) (concl.)

Sanitation facility	Black African	Coloured	Indian or Asian	White	Total[1]
None					
2014	528	13	†	†	**544**
2015	538	14	..	..	**552**
2016	440	15	..	..	**455**
2017	273	†	..	..	**281**
2018	220	12	..	..	**232**
Other					
2014	46	..	†	..	**47**
2015	49	†	†	†	**51**
2016	40	†	..	..	**42**
2017	76	..	..	..	**76**
2018	40	†	..	†	**46**
Total					
2014	**11 771**	**1 117**	**370**	**1 604**	**14 861**
2015	**12 142**	**1 134**	**378**	**1 601**	**15 255**
2016	**12 570**	**1 153**	**386**	**1 593**	**15 702**
2017	**13 017**	**1 172**	**394**	**1 583**	**16 166**
2018	**13 461**	**1 187**	**405**	**1 578**	**16 631**

[1] Total includes other and unspecified population groups.

15.8 Number of households by type of refuse removal by population group of the household head, 2014-2018 (thousands)

Type of refuse removal	Black African	Coloured	Indian or Asian	White	Total[1]
Removed by local authority once per week					
2014	6 076	991	359	1 466	**8 892**
2015	6 358	983	358	1 432	**9 132**
2016	6 772	1 029	325	1 416	**9 542**
2017	7 113	1 049	347	1 421	**9 931**
2018	7 411	1 046	351	1 429	**10 237**
Removed by local authority less often than once per week					
2014	242	36	†	25	**304**
2015	225	27	†	20	**275**
2016	225	†	†	17	**257**
2017	142	†	†	†	**164**
2018	178	~	~	22	**214**
Removed by community members contracted by local authority once per week					
2014	282	†	†	†	**299**
2015	275	16	†	34	**330**
2016	286	†	41	51	**388**
2017	292	†	31	52	**383**
2018	194	22	31	26	**274**

[1] Total includes other and unspecified population groups.

15.8 Number of households by type of refuse removal by population group of the household head, 2014-2018 (thousands) (cont.)

Type of refuse removal	Black African	Coloured	Indian or Asian	White	Total[1]
Removed by community members contracted by local authority less often than once per week					
2014	40	†	..	†	**43**
2015	69	†	†	†	**82**
2016	35	†	†	†	**42**
2017	58	†	†	†	**63**
2018	30	†	..	†	**38**
Removed by community members once per week					
2014	12	†	..	†	**22**
2015	37	16	..	†	**64**
2016	30	22	†	†	**63**
2017	22	26	†	†	**51**
2018	13	†	..	†	**25**
Removed by community members less than once per week					
2014	16	†	..	†	18
2015	†	†	..	..	†
2016	†	†	..	..	†
2017	12	†	..	†	14
2018	16	†	..	†	23

[1] Total includes other and unspecified population groups.

15.8 Number of households by type of refuse removal by population group of the household head, 2014-2018 (thousands) (cont.)

Type of refuse removal	Black African	Coloured	Indian or Asian	White	Total[1]
Communal refuse dump					
2014	416	22	†	†	**445**
2015	399	20	†	19	**439**
2016	413	20	†	21	**459**
2017	442	17	†	22	**481**
2018	516	33	†	18	**570**
Own refuse dump					
2014	3 914	32	†	62	**4 014**
2015	4 005	43	†	58	**4 111**
2016	4 068	31	†	51	**4 155**
2017	4 143	27	†	54	**4 232**
2018	4 410	34	†	55	**4 507**
Dump or leave rubbish anywhere					
2014	332	†	..	†	**339**
2015	406	†	..	..	**410**
2016	319	†	†	†	**325**
2017	316	†	†	†	**324**
2018	311	†	..	†	**323**

[1]Total includes other and unspecified population groups.

15.8 Number of households by type of refuse removal by population group of the household head, 2014-2018 (thousands) (concl.)

Type of refuse removal	Black African	Coloured	Indian or Asian	White	Total[1]
Other					
2014	32	†	..	†	**39**
2015	54	†	..	†	**65**
2016	42	†	..	†	**53**
2017	64	†	..	†	**75**
2018	73	~	..	~	**84**
Total					
2014	**11 361**	**1 106**	**370**	**1 579**	**14 415**
2015	**11 832**	**1 123**	**373**	**1 583**	**14 911**
2016	**12 196**	**1 138**	**386**	**1 570**	**15 290**
2017	**12 605**	**1 155**	**393**	**1 566**	**15 719**
2018	**13 152**	**1 180**	**401**	**1 562**	**16 295**

[1] Total includes other and unspecified population groups.

15.9 Number of households with or without a telephone facility, by population group and gender of the household head, 2014-2018 (thousands)

Telephone facility	Black African			Coloured			Indian or Asian			White			Total[1]		
	M	F	T	M	F	T	M	F	T	M	F	T	M	F	T
Yes															
2014	6 367	4 929	**11 296**	623	407	**1 029**	268	98	**367**	1 141	456	**1 597**	**8 399**	**5 890**	**14 289**
2015	6 634	5 118	**11 752**	621	428	**1 050**	272	104	**376**	1 132	467	**1 599**	**8 659**	**6 117**	**14 776**
2016	6 856	5 289	**12 145**	618	449	**1 068**	278	108	**386**	1 121	470	**1 590**	**8 873**	**6 316**	**15 189**
2017	7 107	5 461	**12 567**	633	455	**1 088**	282	110	**391**	1 110	476	**1 586**	**9 131**	**6 502**	**15 633**
2018	7 348	5 684	**13 032**	629	465	**1 094**	308	95	**403**	1 098	479	**1 577**	**9 383**	**6 723**	**16 106**
No															
2014	312	197	**509**	47	44	**91**	†	†	**†**	†	†	**†**	**362**	**252**	**615**
2015	269	170	**440**	50	36	**87**	†	†	**†**	†	†	**†**	**323**	**209**	**532**
2016	286	175	**461**	57	29	**86**	†	†	**†**	†	†	**†**	**345**	**209**	**554**
2017	284	191	**474**	46	38	**84**	†	†	**†**	†	†	**†**	**333**	**233**	**566**
2018	298	163	**461**	54	43	**97**	†	†	**†**	†	†	**†**	**354**	**211**	**565**
Total															
2014	**6 680**	**5 126**	**11 805**	**669**	**451**	**1 120**	**270**	**101**	**371**	**1 143**	**464**	**1 607**	**8 762**	**6 142**	**14 904**
2015	**6 903**	**5 288**	**12 191**	**672**	**464**	**1 136**	**275**	**105**	**379**	**1 132**	**469**	**1 601**	**8 982**	**6 326**	**15 307**
2016	**7 142**	**5 465**	**12 607**	**675**	**479**	**1 154**	**280**	**108**	**388**	**1 121**	**473**	**1 595**	**9 218**	**6 525**	**15 744**
2017	**7 390**	**5 651**	**13 042**	**679**	**493**	**1 172**	**285**	**112**	**397**	**1 110**	**478**	**1 588**	**9 464**	**6 735**	**16 199**
2018	**7 646**	**5 847**	**13 493**	**683**	**508**	**1 191**	**309**	**97**	**405**	**1 099**	**482**	**1 582**	**9 737**	**6 934**	**16 671**

[1] Total includes other and unspecified population groups.

15.10 Number of consumer units receiving water and free basic water services from municipalities, by province, 2003-2018

	Eastern Cape			Free State			Gauteng			KwaZulu-Natal		
	Basic water	Free basic water	% free	Basic water	Free basic water	% free	Basic water	Free basic water	% free	Basic water	Free basic water	% free
2003	765 943	437 274	57,1	548 637	491 158	89,5	2 086 345	1 706 174	81,8	1 169 448	709 808	60,7
2004	985 873	688 452	69,8	692 038	500 899	72,4	2 144 620	2 083 478	97,1	1 540 245	938 634	60,9
2005	1 163 962	547 892	47,1	500 087	406 474	81,3	2 113 866	2 066 391	97,8	1 705 659	1 120 091	65,7
2006	1 183 307	620 664	52,5	603 828	494 760	81,9	2 240 571	2 240 085	100,0	1 577 319	1 247 186	79,1
2007	1 213 142	574 165	47,3	626 011	569 622	91,0	2 566 240	2 060 021	80,3	1 941 653	1 537 122	79,2
2008	1 790 989	1 025 384	57,3	659 658	411 483	62,4	2 820 537	1 993 399	70,7	2 176 649	1 202 694	55,3
2009	1 186 396	705 055	59,4	652 720	460 584	70,6	2 467 394	1 496 021	60,6	1 756 398	1 297 561	73,9
2010	1 387 073	792 028	57,1	663 504	332 880	50,2	2 584 075	1 055 192	40,8	1 832 383	680 166	37,1
2011	1 475 001	750 034	50,8	690 147	311 299	45,1	2 642 043	372 913	14,1	1 919 351	700 904	36,5
2012	1 496 754	690 093	46,1	718 802	309 315	43,0	2 790 624	819 931	29,4	2 004 198	821 118	41,0
2013	1 534 704	685 865	44,7	734 019	272 151	37,1	2 859 676	1 077 660	37,7	2 078 601	815 938	39,3
2014	1 543 859	610 690	39,6	737 134	169 695	23,0	3 161 842	950 551	30,1	2 115 411	856 225	40,5
2015	1 578 702	696 452	44,1	763 988	151 112	19,8	3 198 426	930 300	29,1	2 145 210	764 438	35,6
2016	1 617 442	648 429	40,1	783 319	170 688	21,8	3 224 103	1 211 302	37,6	2 217 735	734 331	33,1
2017	1 627 917	680 697	41,8	794 787	143 615	18,1	3 326 911	1 263 801	38,0	2 264 355	763 835	33,7
2018	1 683 486	759 297	45,1	797 597	147 304	18,5	3 363 171	1 153 960	34,3	2 401 820	784 655	32,7

Source: Stats SA, *Non-financial census of municipalities* (Statistical release P9115)

15.10 Number of consumer units receiving water and free basic water services from municipalities, by province, 2003-2018 (cont.)

	Limpopo			Mpumalanga			North West			Northern Cape		
	Basic water	Free basic water	% free	Basic water	Free basic water	% free	Basic water	Free basic water	% free	Basic water	Free basic water	% free
2003	667 649	370 791	55,5	468 875	330 431	70,5	512 901	419 185	81,7	174 718	128 949	73,8
2004	667 649	370 791	55,5	468 875	330 431	70,5	512 901	419 185	81,7	174 718	128 949	73,8
2005	917 324	539 640	58,8	510 455	367 984	72,1	585 654	391 391	66,8	190 374	104 522	54,9
2006	1 151 289	565 811	49,1	587 492	429 132	73,0	670 697	393 541	58,7	200 831	101 683	50,6
2007	1 069 365	504 916	47,2	679 817	507 365	74,6	733 557	459 583	62,7	187 163	87 341	46,7
2008	935 766	535 471	57,2	798 967	517 861	64,8	678 501	497 481	73,3	212 499	87 432	41,1
2009	1 245 969	662 343	53,2	817 109	358 263	43,8	733 393	365 965	49,9	248 363	119 198	48,0
2010	895 641	440 338	49,2	863 985	376 265	43,5	635 236	307 141	48,4	227 489	101 675	44,7
2011	972 349	449 452	46,2	891 135	351 253	39,4	677 020	289 963	42,8	232 033	108 323	46,7
2012	1 169 483	440 386	37,7	934 260	429 102	45,9	708 854	269 461	38,0	238 181	89 165	37,4
2013	1 207 169	451 424	37,4	1 008 688	435 729	43,2	767 839	323 705	42,2	247 260	87 145	35,2
2014	1 140 537	480 787	42.2	1 021 537	581 307	56,9	840 751	188 894	22.5	271 919	91 240	33,6
2015	1 221 715	459 973	37,6	1 049 447	433 979	41,4	887 356	196 766	22,2	283 657	68 700	24,2
2016	1 250 201	450 281	36,0	1 081 728	357 417	33,0	889 140	133 443	15,0	290 293	93 856	32,3
2017	1 258 327	366 904	29,2	1 157 121	316 846	27,4	929 623	150 064	16,1	300 269	75 736	25,2
2018	1 301 250	127 550	9,8	1 160 053	331 439	28,6	946 954	115 399	12,2	302 832	67 015	22,1

Source: Stats SA, *Non-financial census of municipalities* (Statistical release P9115)

15.10 Number of consumer units receiving water and free basic water services from municipalities, by province, 2003-2018 (concl.)

	Western Cape			South Africa		
	Basic water	Free basic water	% free	Basic water	Free basic water	% free
2003	1 026 538	609 003	59,3	**7 411 054**	**5 202 773**	**70,2**
2004	1 066 982	977 455	91,6	**8 633 565**	**6 592 455**	**76,4**
2005	845 012	764 273	90,4	**8 938 895**	**6 395 288**	**71,5**
2006	866 554	788 336	91,0	**9 141 481**	**6 950 236**	**76,0**
2007	917 684	846 112	92,2	**9 890 463**	**722 287**	**7,3**
2008	1 011 094	836 122	82,7	**11 503 761**	**6 974 851**	**60,6**
2009	965 231	763 033	79,1	**9 560 490**	**5 947 673**	**62,2**
2010	1 005 131	798 168	79,4	**10 244 703**	**4 807 425**	**46,9**
2011	1 023 115	824 571	80,6	**10 800 435**	**4 187 817**	**38,8**
2012	1 181 091	958 079	81,1	**11 422 425**	**4 896 539**	**42,9**
2013	1 202 348	944 844	77,3	**11 661 295**	**5 129 163**	**44,0**
2014	1 207 845	926 007	76,7	**12 208 266**	**4 672 586**	**38,3**
2015	1 273 861	1 019 484	80,0	**12 471 549**	**4 596 783**	**36,9**
2016	1 294 771	1 014 623	78,4	**12 718 048**	**4 688 923**	**36,9**
2017	1 317 695	1 006 413	76,4	**12 989 037**	**4 750 309**	**36,6**
2018	1 331 926	602 415	45,2	**13 289 089**	**4 089 034**	**30,8**

Source: Stats SA, *Non-financial census of municipalities* (Statistical release P9115)

15.11 Number of consumer units receiving electricity and free basic electricity services from municipalities, by province, 2003-2018

	Eastern Cape			Free State			Gauteng			KwaZulu-Natal		
	Basic electricity	Free basic electricity	% free	Basic electricity	Free basic electricity	% free	Basic electricity	Free basic electricity	% free	Basic electricity	Free basic electricity	% free
2003	442 829	198 492	44,8	361 802	282 280	78,0	1 055 888	886 650	84,0	782 225	22 075	2,8
2004	557 690	292 985	52,5	422 305	340 585	80,6	1 776 926	1 362 757	76,7	915 619	35 533	3,9
2005	682 105	251 946	36,9	528 110	361 306	68,4	1 403 713	1 239 487	88,3	1 086 056	135 883	12,5
2006	767 139	303 167	39,5	571 911	408 934	71,5	1 674 008	1 398 011	83,5	1 156 898	127 071	11,0
2007	764 787	274 009	35,8	562 068	404 418	72,0	1 690 155	876 730	51,9	1 326 805	188 177	14,2
2008	809 474	281 471	34,8	575 340	356 302	61,9	1 789 642	745 215	41,6	1 390 065	155 579	11,2
2009	900 176	312 846	34,8	588 420	377 384	64,1	1 701 763	724 178	42,5	1 316 947	189 268	14,4
2010	911 241	313 348	34,4	647 233	326 010	50,4	1 819 293	757 602	41,6	1 394 651	193 854	13,9
2011	1 025 864	349 990	34,1	652 263	305 454	46,8	1 925 463	344 709	17,9	1 504 459	188 548	12,5
2012	1 116 022	303 707	27,2	667 310	210 373	31,5	2 137 638	548 372	25,7	1 539 986	215 287	14,0
2013	1 144 731	313 343	27,4	697 926	171 847	24,6	2 182 341	677 341	31,0	1 609 718	180 181	11,2
2014	1 201 152	300 888	25,0	710 420	169 170	23,8	2 392 766	784 362	32,8	1 660 276	238 732	14,4
2015	1 578 702	696 452	44,1	763 988	151 112	19,8	3 198 426	930 300	29,1	2 145 210	764 438	35,6
2016	1 263 514	368 556	29,2	739 443	132 150	17,9	2 572 198	522 535	20,3	1 803 931	317 279	17,6
2017	1 294 748	359 715	27,8	744 624	142 705	19,2	2 601 270	710 248	27,3	1 836 827	317 187	17,3
2018	1 378 641	341 107	24,7	751 075	165 815	22,1	2 613 946	542 511	20,8	1 901 200	304 476	16,0

Source: Stats SA, *Non-financial census of municipalities* (Statistical release P9115)

15.11 Number of consumer units receiving electricity and free basic electricity services from municipalities, by province, 2003-2018 (cont.)

	Limpopo			Mpumalanga			North West			Northern Cape		
	Basic electricity	Free basic electricity	% free	Basic electricity	Free basic electricity	% free	Basic electricity	Free basic electricity	% free	Basic electricity	Free basic electricity	% free
2003	91 043	42 153	46,3	307 263	166 085	54,1	126 724	29 906	23,6	103 727	46 221	44,6
2004	486 197	76 308	15,7	331 432	199 855	60,3	280 460	77 237	27,5	124 927	57 548	46,1
2005	670 111	113 674	17,0	498 901	149 215	29,9	459 128	100 748	21,9	155 140	58 936	38,0
2006	663 932	143 264	21,6	457 338	213 486	46,7	519 439	118 862	22,9	166 431	68 620	41,2
2007	790 060	126 621	16,0	533 456	194 102	36,4	645 899	163 850	25,4	176 723	62 994	35,6
2008	910 496	257 627	28,3	562 297	227 193	40,4	613 554	121 785	19,8	254 086	103 508	40,7
2009	925 906	262 904	28,4	551 479	223 882	40,6	588 213	131 973	22,4	222 790	104 510	46,9
2010	1 017 022	286 862	28,2	598 900	248 487	41,5	667 616	144 744	21,7	236 546	103 056	43,6
2011	1 103 549	226 922	20,6	670 271	271 474	40,5	728 995	143 813	19,7	247 369	97 397	39,4
2012	1 169 008	199 398	17,1	784 485	276 172	35,2	834 074	162 724	19,5	263 969	96 914	36,7
2013	1 188 629	141 913	11,9	788 862	262 848	33,3	876 531	152 030	17,3	267 951	68 292	25,5
2014	1 227 732	151 804	12,4	818 561	176 270	21,5	903 494	171 714	19,0	272 534	64 961	23,8
2015	1 250 201	450 281	36,0	1 081 728	357 417	33,0	889 140	133 443	15,0	290 293	93 856	32,3
2016	1 286 058	163 735	12,7	947 671	179 929	19,0	941 274	158 023	16,8	285 158	73 321	25,7
2017	1 318 757	146 072	11,1	976 499	150 814	15,4	954 109	167 976	17,6	290 793	67 055	23,1
2018	1417 608	135 060	9,5	1 006 137	110 357	11,0	973 328	147 056	15,1	291 095	69 548	23,9

Source: Stats SA, *Non-financial census of municipalities* (Statistical release P9115)

15.11 Number of consumer units receiving electricity and free basic electricity services from municipalities, by province, 2003-2018 (concl.)

	Western Cape			South Africa		
	Basic electricity	Free basic electricity	% free	Basic electricity	Free basic electricity	% free
2003	956 148	517 689	54,1	**4 227 649**	**2 191 551**	**51,8**
2004	1 024 129	904 667	88,3	**5 919 685**	**3 347 475**	**56,5**
2005	1 063 861	587 350	55,2	**6 547 125**	**2 998 545**	**45,8**
2006	1 112 570	569 973	51,2	**7 089 666**	**3 351 388**	**47,3**
2007	1 147 112	600 986	52,4	**7 637 065**	**2 891 887**	**37,9**
2008	1 191 515	569 279	47,8	**8 096 469**	**2 817 959**	**34,8**
2009	1 185 557	550 064	46,4	**7 981 251**	**2 877 099**	**36,0**
2010	1 195 106	603 650	50,5	**8 487 598**	**2 977 613**	**35,1**
2011	1 203 392	538 083	44,7	**9 061 625**	**2 466 390**	**27,2**
2012	1 236 228	542 230	43,9	**9 748 720**	**2 555 177**	**26,2**
2013	1 241 350	560 877	45,2	**9 998 039**	**2 528 672**	**25,3**
2014	1 253 953	565 442	45,1	**10 440 888**	**2 623 343**	**25,1**
2015	1 273 861	1 019 484	80,0	**12 471 549**	**4 596 783**	**36,9**
2016	1 510 428	539 375	35,7	**11 349 675**	**2 454 903**	**21,6**
2017	1 566 466	501 721	32,0	**11 584 093**	**2 563 493**	**22,1**
2018	1 583 009	501 214	31,7	**11 916 039**	**2 317 144**	**19,4**

Source: Stats SA, *Non-financial census of municipalities* (Statistical release P9115)

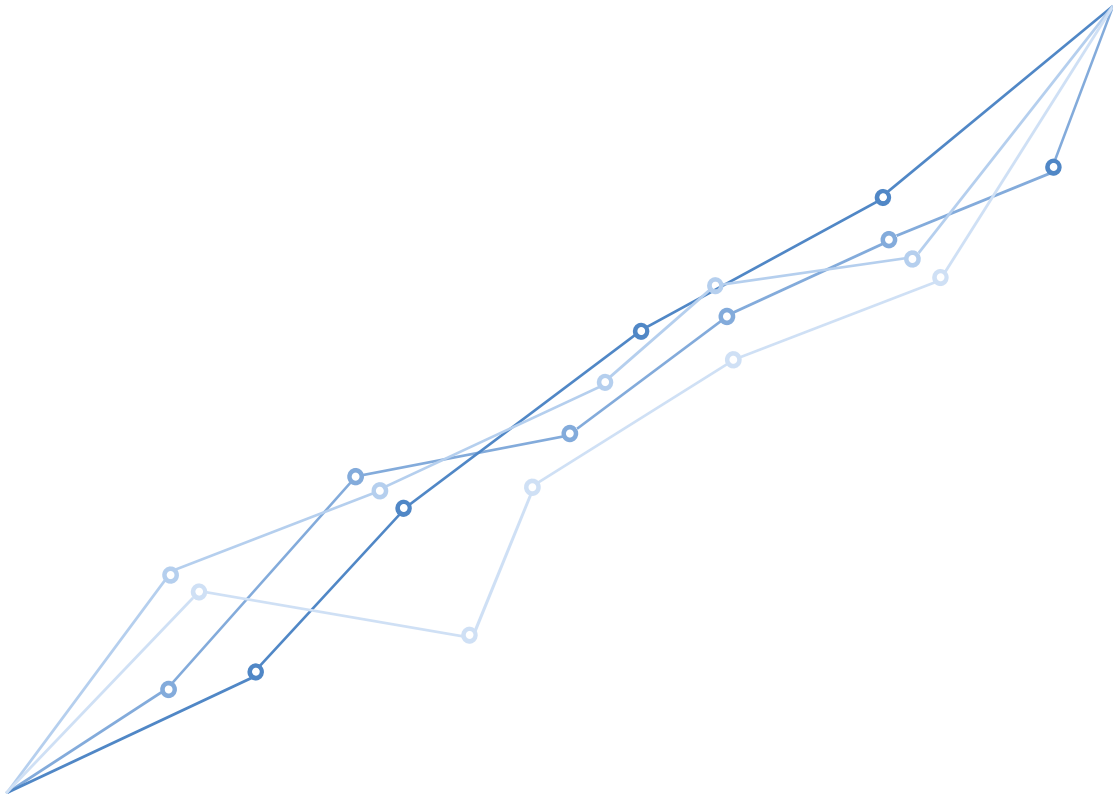

16

Debts

16 Debts

16.1 Liquidations and insolvencies, 2009-2018 (numbers) 167

16.1 Liquidations and insolvencies, 2009-2018 (numbers)

	2009	2010	2011	2012	2013	2014	2015	2016	2017	2018
Companies liquidated										
Compulsory	131	196	220	175	117	222	140	113	123	128
Voluntary	1 758	1 743	1 386	1 084	1 031	806	829	899	835	844
Total	**1 889**	**1 939**	**1 606**	**1 259**	**1 148**	**1 028**	**969**	**1 012**	**958**	**972**
Close corporations liquidated										
Compulsory	164	88	161	142	94	144	98	87	88	71
Voluntary	2 080	1 965	1 792	1 315	1 132	892	895	835	822	802
Total	**2 244**	**2 053**	**1 953**	**1 457**	**1 226**	**1 036**	**993**	**922**	**910**	**873**
Total liquidations										
Compulsory	295	284	381	317	211	366	238	200	211	199
Voluntary	3 838	3 708	3 178	2 399	2 163	1 698	1 724	1 734	1 657	1 646
Total	**4 133**	**3 992**	**3 559**	**2 716**	**2 374**	**2 064**	**1 962**	**1 934**	**1 868**	**1 845**
Total insolvencies Individuals and partnerships	**5 831**	**4 282**	**4 368**	**4 080**	**3 252**	**3 234**	**2 734**	**2 684**	**2 647**	**2 490**

Source: Stats SA, *Statistics of liquidations and insolvencies* (Statistical release P0043)

Liquidations refer to corporate institutions such as companies and close corporations, while insolvencies refer to individuals.

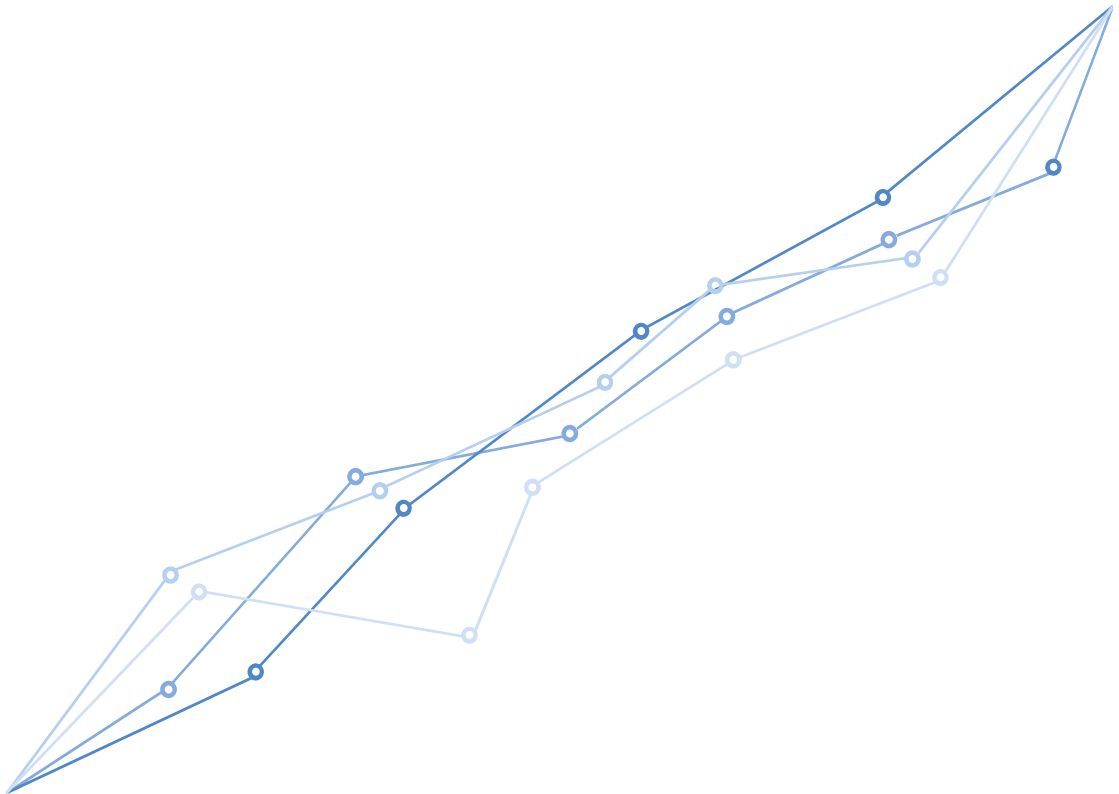

17

National accounts

17 National accounts

17.1	Gross domestic product (GDP), 2008-2018 (R millions)	171
17.2	GDP percentage changes relative to the previous year, 2008-2018	171
17.3	Annualised percentage changes[1] of the seasonally adjusted GDP at constant 2010 market prices, 2006-2018	172
17.4	GDP by industry at constant 2010 prices, 2008-2018 (R millions)	173
17.5	GDP by industry at current prices, 2008-2018 (R millions)	174

17.1 Gross domestic product (GDP), 2008-2018 (R millions)

	2008	2009	2010	2011	2012	2013	2014	2015	2016	2017	2018
GDP at constant 2010 market prices	2 708 601	2 666 940	2 748 008	2 838 257	2 901 078	2 973 175	3 028 090	3 064 237	3 076 466	3 119 983	3 144 538
GDP at current market prices	2 369 063	2 507 677	2 748 008	3 023 659	3 253 852	3 539 977	3 805 350	4 049 884	4 359 061	4 653 579	4 873 899

17.2 GDP percentage changes relative to the previous year, 2008-2018

	2008	2009	2010	2011	2012	2013	2014	2015	2016	2017	2018
GDP at constant 2010 market prices	3,2	-1,5	3,0	3,3	2,2	2,5	1,8	1,2	0,4	1,4	0,8

Source: Stats SA, *Gross domestic product: Annual estimates* (Statistical release P0441)

The GDP has been revised from 2013 and the base year has been changed from 2005 to 2010.

17.3 Annualised percentage changes[1] of the seasonally adjusted GDP at constant 2010 market prices, 2006-2018

	First quarter	Second quarter	Third quarter	Fourth quarter
2006	7,2	5,8	5,6	5,6
2007	6,7	3,3	4,8	5,8
2008	1,7	5,0	1,0	-2,3
2009	-6,1	-1,4	0,9	2,7
2010	4,6	2,8	4,5	4,3
2011	3,9	2,3	1,2	3,1
2012	1,6	3,6	1,2	1,8
2013	1,7	4,3	1,8	5,3
2014	-1,6	1,0	2,6	4,4
2015	1,7	-2,1	0,2	0,3
2016	-0,8	3,6	1,0	0,4
2017	-0,5	2,9	2,3	3,1
2018	-2,7	-0,5	2,6	1,4

Source: Stats SA, *Gross domestic product: Annual estimates* (Statistical release P0441)

The GDP has been revised from 2013 and the base year has been changed from 2005 to 2010.

[1] The annualised percentage change is the growth rate for a given quarter from the previous quarter and compounded to an annual rate.

17.4 GDP by industry at constant 2010 prices, 2008-2018 (R millions)

	2008	2009	2010	2011	2012	2013	2014	2015	2016	2017	2018
Agricultural, forestry and fishing	67 072	65 802	65 605	66 913	68 093	71 143	75 982	71 515	64 305	77 857	74 157
Mining and quarrying	230 663	218 830	230 350	228 646	221 990	230 772	226 791	234 247	225 035	234 522	230 514
Manufacturing	378 964	338 692	358 699	369 582	377 330	381 173	382 498	380 781	383 903	383 189	386 884
Electricity, gas and water supply	67 522	66 337	67 940	68 978	68 733	68 289	67 622	66 364	64 956	65 329	65 932
Construction	87 300	94 759	95 453	95 860	98 329	102 818	106 403	108 361	109 640	109 008	107 665
Wholesale and retail trade, hotels and restaurants	358 880	354 870	370 580	385 696	400 938	408 968	414 826	423 365	430 406	429 224	431 669
Transport, storage and communication	226 136	225 712	229 499	237 442	243 188	250 129	258 906	262 458	265 363	268 993	273 193
Finance, real estate and business services	511 716	517 114	523 526	545 802	562 042	576 707	592 352	604 767	616 301	628 972	640 368
General government services	381 768	393 921	404 647	423 833	436 466	450 348	464 664	468 396	471 158	472 497	478 693
Personal services	149 216	148 015	148 561	152 226	155 472	159 530	162 367	163 791	166 659	168 834	170 530
Total value added at basic prices	2 459 238	2 424 053	2 494 860	2 574 977	2 632 583	2 699 878	2 752 410	2 784 045	2 797 727	2 838 425	2 859 605
Taxes less subsidies on products	249 363	242 887	253 148	263 280	268 495	273 297	275 680	280 192	278 739	281 558	284 933
GDP at market prices	2 708 601	2 666 940	2 748 008	2 838 257	2 901 078	2 973 175	3 028 090	3 064 237	3 076 466	3 119 983	3 144 538

Source: Stats SA, *Gross domestic product: Annual estimates* (Statistical release P0441)

The GDP has been revised from 2013 and the base year has been changed from 2005 to 2010.

17.5 GDP by industry at current prices, 2008-2018 (R millions)

	2008	2009	2010	2011	2012	2013	2014	2015	2016	2017	2018
Agricultural, forestry and fishing	67 743	68 044	65 605	69 105	70 592	74 260	82 755	84 592	96 948	109 882	106 057
Mining and quarrying	197 643	200 824	230 350	261 575	267 344	288 300	287 488	281 523	317 724	343 672	350 882
Manufacturing	341 697	341 658	358 699	362 693	381 267	410 670	458 404	486 864	524 228	558 957	572 935
Electricity, gas and water supply	37 779	53 473	67 940	86 547	105 731	116 468	124 341	136 388	146 565	157 781	165 991
Construction	92 953	95 753	95 453	103 835	113 820	128 606	139 903	149 344	155 624	163 162	170 265
Wholesale and retail trade, hotels and restaurants	297 518	317 655	370 580	404 469	437 982	473 488	503 804	543 700	579 903	625 147	652 744
Transport, storage and communication	221 549	223 427	229 499	257 335	289 003	326 646	351 475	371 506	385 821	410 824	426 694
Finance, real estate and business services	446 756	482 872	523 526	566 117	605 674	644 910	685 292	730 724	777 689	826 776	854 410
General government services	309 629	356 819	404 647	448 778	485 222	534 550	585 108	627 578	683 597	734 072	785 402
Personal services	123 923	136 621	148 561	163 946	176 244	185 719	196 372	212 688	223 459	243 055	255 910
Total value added at basic prices	2 137 190	2 277 146	2 494 860	2 724 400	2 932 879	3 183 618	3 414 943	3 624 908	3 891 559	4 173 328	4 341 292
Taxes less subsidies on products	231 873	230 531	253 148	299 259	320 972	356 359	390 407	424 976	467 502	480 251	532 607
GDP at market prices	2 369 063	2 507 677	2 748 008	3 023 659	3 253 852	3 539 977	3 805 350	4 049 884	4 359 061	4 653 579	4 873 899

Source: Stats SA, *Gross domestic product: Annual estimates* (Statistical release P0441)

The GDP has been revised from 2013 and the base year has been changed from 2005 to 2010.

18

Government finances

18 Government finances

18.1	Actual capital expenditure by public sector institutions by type of expenditure, 2005-2018 (R billions)	178
18.2	Expenditure incurred by municipalities, by province, 2011-2018 updated (R thousands)	181
18.3	Revenue generated by municipalities, by province, 2011-2018 updated (R thousands)	186

Notes for table 18.1

Source: Stats SA, *Capital expenditure by the public sector* (Statistical release P9101)

Notes for tables 18.2 to 18.3

Source: Stats SA, *Financial census of municipalities* (Statistical release P9114)

Figures are for the years ended 30 June.
The questionnaire was changed to the new municipal accounting standard in 2005/2006. Not all municipalities are on the new standard yet.

18.1 Actual capital expenditure by public sector institutions by type of expenditure, 2005-2018 (R billions)

	2005	2006	2007	2008	2009	2010	2011	2012	2013	2014	2015	2016	2017	2018
New construction works														
National Government	3,07	2,85	2,40	3,02	3,30	0,74	1,58	2,67	5,14	5,93	7,14	10,51	7,93	5,93
Provincial Government	8,75	10,11	11,81	4,81	12,14	17,24	15,05	18,45	20,62	21,87	23,78	27,87	24,13	21,50
Extra-Budgetary Accounts and Funds	0,45	1,62	1,31	3,13	9,83	12,94	14,06	11,94	12,72	7,27	12,76	15,99	15,84	14,56
Municipalities	11,85	13,40	17,72	25,95	35,12	30,63	27,75	30,80	32,91	43,97	49,24	53,02	52,03	50,91
Public corporations	14,46	19,75	24,16	30,80	48,81	51,92	73,54	72,23	49,97	44,32	79,67	83,20	80,46	66,92
Higher education institutions	0,35	0,19	0,51	0,07	0,79	0,75	0,64	0,74	0,64	1,75	1,87	3,11	1,62	1,53
Total	**38,93**	**47,92**	**57,90**	**67,80**	**109,98**	**114,21**	**132,62**	**136,84**	**121,99**	**125,10**	**174,45**	**193,70**	**182,00**	**161,36**
Plant, machinery and equipment														
National Government	2,24	3,41	1,72	1,35	1,76	1,91	2,55	2,71	2,59	2,58	3,26	2,19	1,91	1,71
Provincial Government	2,36	1,84	2,32	2,11	2,64	2,52	2,19	3,10	2,48	2,63	3,06	2,79	3,55	3,41
Extra-Budgetary Accounts and Funds	0,91	4,41	0,77	1,12	2,08	2,56	1,58	1,72	1,27	9,34	2,86	2,05	2,22	1,84
Municipalities	1,71	37,32	1,18	1,48	2,20	3,45	3,11	3,32	5,04	3,38	3,60	5,39	5,04	4,41
Public corporations	8,65	1,92	15,32	23,52	32,31	24,96	13,70	25,45	54,21	74,87	46,87	40,51	37,14	37,32
Higher education institutions	0,75	50,60	0,93	1,06	1,26	1,38	1,60	1,50	1,65	1,91	2,49	2,09	2,05	1,92
Total	**16,62**	**1,71**	**22,25**	**30,65**	**42,25**	**36,78**	**24,73**	**37,80**	**67,24**	**94,71**	**62,15**	**55,02**	**51,91**	**50,60**
Transport equipment[1]														
National Government	..	1,41	1,56	1,87	1,22	1,28	2,10	2,27	2,45	2,24	1,66	2,02	1,81	2,34
Provincial Government	..	0,49	0,55	0,51	0,53	0,59	0,74	1,39	1,32	1,35	1,70	1,23	0,84	1,18
Extra-Budgetary Accounts and Funds	..	0,46	0,32	0,50	0,42	0,50	0,73	0,61	0,63	0,80	0,94	0,81	0,80	1,04
Municipalities	..	0,73	0,94	0,91	1,77	1,39	0,97	1,13	1,90	1,40	1,27	1,48	1,24	1,67
Public corporations	..	1,30	1,56	1,29	1,69	0,79	0,46	1,17	1,31	3,34	0,76	2,16	1,62	0,99
Higher education institutions	..	0,04	0,05	0,07	0,06	0,06	0,06	0,04	0,10	0,08	0,07	0,07	0,08	0,08
Total	**..**	**4,42**	**4,97**	**5,15**	**5,68**	**4,60**	**5,05**	**6,60**	**7,72**	**9,21**	**6,39**	**7,77**	**6,40**	**7,30**

[1] These values formed part of plant, machinery and equipment until 2005. Since 2006 these values are recorded separately.

18.1 Actual capital expenditure by public sector institutions by type of expenditure, 2005-2018 (R billions) (cont.)

	2005	2006	2007	2008	2009	2010	2011	2012	2013	2014	2015	2016	2017	2018
Land and existing buildings														
National Government	0,00	0,06	0,41	1,52	3,47	4,50	4,79	3,81	3,80	3,00	4,17	3,00	2,92	3,72
Provincial Government	0,62	0,87	0,74	9,47	6,52	3,06	3,45	4,31	4,00	4,03	2,26	2,99	4,02	7,53
Extra-Budgetary Accounts and Funds	0,30	0,23	0,26	0,25	0,89	0,40	0,29	0,98	2,39	1,66	4,57	5,76	5,53	4,46
Municipalities	0,32	1,60	1,50	3,35	2,77	4,23	1,71	3,05	2,06	1,71	1,45	2,13	1,25	1,13
Public corporations	0,31	1,17	0,59	1,66	4,03	2,93	1,71	1,16	4,93	2,70	0,59	0,37	2,07	2,05
Higher education institutions	0,17	0,37	0,70	1,60	1,35	2,48	2,99	2,22	2,18	1,70	1,29	1,50	2,29	2,07
Total	**1,72**	**4,30**	**4,21**	**17,85**	**19,02**	**17,61**	**14,92**	**15,54**	**19,35**	**14,81**	**14,33**	**15,75**	**18,07**	**20,96**
Other fixed assets														
National Government	..	0,47	0,43	0,20	0,20	0,20	0,26	0,48	0,07	0,22	0,18	0,14	0,77	0,52
Provincial Government	..	0,07	0,19	0,16	0,09	0,13	0,11	0,11	0,22	0,11	0,21	0,31	0,22	0,22
Extra-Budgetary Accounts and Funds	..	0,04	0,19	0,44	0,50	0,51	0,62	0,59	0,98	1,07	0,96	1,31	2,00	0,81
Municipalities	..	1,63	0,31	0,49	0,49	0,75	0,54	0,49	1,16	0,58	0,61	1,54	1,45	1,29
Public corporations	..	0,11	1,52	1,22	1,52	1,22	0,98	2,70	4,93	4,00	3,89	4,04	5,21	2,97
Higher education institutions	..	0,08	0,16	0,19	0,20	0,25	0,33	0,34	0,35	0,12	0,11	0,06	0,03	0,10
Total	**..**	**2,41**	**2,80**	**2,70**	**3,00**	**3,06**	**2,83**	**4,71**	**7,70**	**6,10**	**5,96**	**7,40**	**9,68**	**5,91**

18.1 Actual capital expenditure by public sector institutions by type of expenditure, 2005-2018 (R billions) (concl.)

	2005	2006	2007	2008	2009	2010	2011	2012	2013	2014	2015	2016	2017	2018
Leased assets and investment property[2]														
National Government	..	..	..	..	..	..	..	..	..	..	…	0,49	0,70	1,06
Provincial Government	..	..	..	..	..	..	..	..	..	0,01	0,00	1,24	1,26	1,02
Extra-Budgetary Accounts and Funds	..	..	..	0,24	0,16	0,11	0,25	0,11	0,22	1,21	0,42	0,82	0,43	0,75
Municipalities	..	..	..	0,05	0,92	0,14	0,46	1,09	0,33	0,61	0,66	0,64	1,08	0,26
Public corporations	..	..	..	0,14	0,21	0,57	0,16	0,15	0,20	0,62	0,82	0,39	0,40	0,42
Higher education institutions	..	..	..	0,22	0,00	0,00	0,00	0,00	0,04	0,01	0,01	0,04	0,01	0,00
Total	**..**	**..**	**..**	**0,65**	**1,28**	**0,83**	**0,87**	**1,35**	**0,79**	**2,47**	**1,91**	**3,62**	**3,88**	**3,50**
Total														
National Government	**5,34**	**7,20**	**6,52**	**7,97**	**9,95**	**8,63**	**11,27**	**11,95**	**14,04**	**13,98**	**16,41**	**18,36**	**16,03**	**15,28**
Provincial Government	**11,73**	**14,14**	**15,61**	**17,06**	**21,92**	**23,54**	**21,54**	**27,36**	**28,64**	**30,00**	**31,01**	**36,43**	**34,02**	**34,85**
Extra-Budgetary Accounts and Funds	**1,66**	**3,10**	**2,86**	**5,68**	**13,87**	**17,03**	**17,52**	**15,94**	**18,21**	**21,34**	**22,51**	**26,74**	**26,82**	**23,47**
Municipalities	**13,87**	**16,64**	**21,64**	**32,23**	**43,25**	**40,58**	**34,52**	**39,89**	**43,40**	**51,65**	**56,83**	**64,20**	**62,09**	**59,67**
Public corporations	**23,40**	**29,34**	**43,16**	**58,63**	**88,57**	**82,39**	**90,55**	**102,86**	**115,54**	**129,85**	**132,59**	**130,68**	**126,91**	**110,67**
Higher education institutions	**1,28**	**1,40**	**2,34**	**3,22**	**3,65**	**4,93**	**5,62**	**4,83**	**4,96**	**5,58**	**5,83**	**6,87**	**6,08**	**5,69**
Total	**57,28**	**71,82**	**92,13**	**124,80**	**181,21**	**177,10**	**181,03**	**202,84**	**224,79**	**252,40**	**265,18**	**283,27**	**271,94**	**249,62**

[2]This item was added as a new variable as from 2008.

18.2 Expenditure incurred by municipalities, by province, 2011-2018 updated (R thousands)

	2011	2012	2013	2014	2015	2016	2017	2018
Eastern Cape								
Employee related costs	5 171 734	5 667 623	5 767 125	6 453 075	7 458 518	8 308 783	9 669 033	10 233 777
Remuneration of councillors	346 970	421 321	461 631	489 786	528 613	571 328	565 439	632 820
Interest paid	302 850	348 349	346 974	373 996	444 157	417 034	399 189	383 829
Bad debts	1 313 914	1 104 841	1 051 751	929 476	1 856 968	2 126 014	1 874 731	2 273 568
Contracted services	334 188	378 802	581 007	490 626	569 998	795 900	1 872 399	1 908 440
Repairs and maintenance	893 252	925 457	1 095 750	1 172 344	1 236 024	1 267 490	701 065	581 532
Purchases of electricity	2 799 831	3 574 631	3 976 945	4 125 361	4 492 602	5 214 321	5 581 433	5 599 488
Purchases of water	251 998	305 536	334 602	381 645	431 555	489 226	517 486	549 602
Free State								
Employee related costs	2 599 335	2 853 160	3 271 410	3 546 579	3 899 325	4 415 059	4 759 952	5 207 372
Remuneration of councillors	175 190	209 195	215 405	231 749	245 670	259 503	258 268	274 790
Interest paid	190 619	206 180	243 252	335 375	462 491	509 550	755 093	633 474
Bad debts	1 196 991	1 472 052	1 366 043	1 566 223	1 550 037	2 220 686	2 258 690	2 029 527
Contracted services	237 815	368 286	568 552	538 789	696 605	827 707	1 449 401	1 435 720
Repairs and maintenance	303 365	526 579	505 414	621 016	1 040 901	895 845	342 817	223 065
Purchases of electricity	1 823 144	2 310 019	2 553 816	2 640 455	2 932 992	3 308 634	3 616 583	2 993 615
Purchases of water	632 678	725 927	788 115	945 799	1 116 048	1 150 024	1 231 124	1 287 950

18.2 Expenditure incurred by municipalities, by province, 2011-2018 updated (R thousands) (cont.)

	2011	2012	2013	2014	2015	2016	2017	2018
Gauteng								
Employee related costs	16 976 679	18 180 607	20 265 760	22 200 536	23 706 931	26 098 266	28 061 854	30 157 876
Remuneration of councillors	316 297	380 634	411 173	457 219	488 147	517 581	539 330	599 634
Interest paid	2 643 887	2 815 704	2 859 752	2 980 375	3 344 127	4 111 577	5 000 842	5 558 074
Bad debts	5 537 059	5 057 269	5 628 803	7 010 048	8 701 952	6 011 832	9 798 171	8 654 478
Contracted services	3 731 668	3 168 089	3 229 147	3 544 693	7 068 960	7 354 005	4 788 477	4 790 415
Repairs and maintenance	3 892 666	4 141 083	3 971 432	4 119 277	4 156 586	5 264 249	4 567 864	4 500 216
Purchases of electricity	16 396 062	21 085 561	23 072 121	24 028 875	25 663 630	28 478 711	30 777 108	30 668 169
Purchases of water	5 114 632	5 945 287	6 755 366	7 640 635	8 439 063	9 520 735	10 041 973	11 645 627
KwaZulu-Natal								
Employee related costs	8 505 892	10 492 294	10 380 210	11 983 071	12 829 751	14 662 263	15 815 270	17 879 623
Remuneration of councillors	409 033	487 431	515 439	568 959	602 382	648 965	657 339	746 236
Interest paid	956 827	1 130 995	1 188 121	1 104 591	1 340 753	1 299 077	1 229 404	1 195 592
Bad debts	1 145 539	681 514	2 082 720	2 164 031	3 026 615	2 677 788	3 061 533	3 182 811
Contracted services	1 343 481	1 674 796	1 877 549	2 212 330	2 314 124	3 060 184	7 064 852	8 131 111
Repairs and maintenance	1 767 829	2 425 418	2 513 539	2 904 120	3 631 587	3 359 491	720 959	456 276
Purchases of electricity	6 919 130	8 704 373	9 797 511	10 172 760	10 740 263	12 145 925	13 205 595	12 909 230
Purchases of water	1 665 392	1 770 104	2 168 247	2 357 658	2 636 624	2 691 167	2 813 602	3 398 298

18.2 Expenditure incurred by municipalities, by province, 2011-2018 updated (R thousands) (cont.)

	2011	2012	2013	2014	2015	2016	2017	2018
Limpopo								
Employee related costs	2 589 564	2 856 535	3 280 337	3 676 526	4 061 552	4 453 245	4 625 065	5 183 098
Remuneration of councillors	262 656	298 074	325 302	353 322	379 366	407 862	423 217	471 524
Interest paid	63 662	91 390	102 853	113 454	130 655	156 698	161 842	91 106
Bad debts	546 688	679 093	792 958	828 805	987 309	932 351	862 784	1 351 639
Contracted services	123 533	172 591	203 229	256 756	312 781	366 432	1 718 846	2 129 662
Repairs and maintenance	605 932	609 527	587 832	687 965	730 830	861 497	626 263	379 209
Purchases of electricity	1 015 258	1 291 162	1 442 682	1 533 999	1 703 437	1 963 591	2 091 782	2 053 384
Purchases of water	319 439	393 196	470 050	573 930	536 073	721 260	727 005	828 844
Mpumalanga								
Employee related costs	2 499 464	2 678 831	2 971 733	3 392 767	3 787 547	4 247 192	4 568 822	5 133 633
Remuneration of councillors	182 385	227 855	252 938	274 012	295 355	304 718	314 033	342 332
Interest paid	151 694	163 514	209 457	277 793	367 490	408 102	418 227	580 843
Bad debts	691 046	682 649	720 110	811 614	1 205 335	1 731 725	1 121 180	2 214 265
Contracted services	318 097	401 468	537 087	679 869	884 274	941 812	1 906 965	1 657 234
Repairs and maintenance	505 337	528 890	523 404	632 486	674 386	774 706	275 868	99 710
Purchases of electricity	1 688 549	2 226 978	2 416 311	3 126 340	2 929 563	3 307 350	3 557 346	3 601 773
Purchases of water	330 436	507 282	471 516	618 544	692 820	921 540	843 711	941 309

18.2 Expenditure incurred by municipalities, by province, 2011-2018 updated (R thousands) (cont.)

	2011	2012	2013	2014	2015	2016	2017	2018
North West								
Employee related costs	2 191 553	2 391 302	2 777 822	3 132 251	3 452 310	3 743 332	3 919 664	4 192 047
Remuneration of councillors	193 014	231 887	244 657	269 292	294 937	299 303	299 256	349 048
Interest paid	171 437	189 431	186 655	255 363	337 904	319 776	442 511	459 724
Bad debts	1 205 138	489 216	1 504 410	1 470 467	1 409 664	1 757 111	1 879 306	1 518 009
Contracted services	304 870	404 952	536 383	838 998	809 642	858 438	1 022 919	1 006 020
Repairs and maintenance	290 365	293 208	460 061	491 664	560 842	542 663	574 434	607 433
Purchases of electricity	1 791 173	1 765 185	2 294 763	2 705 069	2 776 705	3 145 247	3 481 629	3 191 511
Purchases of water	503 916	549 436	675 546	671 913	808 631	1 060 252	1 000 413	1 123 999
Northern Cape								
Employee related costs	1 182 340	1 345 032	1 524 825	1 699 942	1 833 159	2 121 402	2 167 910	2 409 720
Remuneration of councillors	92 682	107 331	113 108	120 466	127 909	135 121	142 653	163 664
Interest paid	58 031	68 595	81 264	93 975	110 058	143 021	192 285	212 893
Bad debts	118 169	356 792	291 905	359 702	859 599	801 059	447 463	198 031
Contracted services	50 208	66 935	76 629	96 137	125 900	164 523	236 229	294 903
Repairs and maintenance	156 795	171 839	204 141	250 800	278 398	263 412	219 720	81 488
Purchases of electricity	589 017	759 772	880 187	977 576	1 019 343	1 196 687	1 242 804	1 285 017
Purchases of water	81 739	84 776	133 499	154 962	169 833	228 583	239 692	239 181

18.2 Expenditure incurred by municipalities, by province, 2011-2018 updated (R thousands) (concl.)

	2011	2012	2013	2014	2015	2016	2017	2018
Western Cape								
Employee related costs	9 062 211	10 161 195	10 994 499	12 542 301	12 370 625	13 952 463	14 678 081	16 536 064
Remuneration of councillors	241 644	276 530	298 433	324 155	343 737	360 384	382 679	425 510
Interest paid	987 442	988 365	1 066 361	1 186 355	1 178 870	1 205 585	1 207 447	1 308 363
Bad debts	990 145	1 058 080	1 200 662	1 990 821	2 136 579	2 789 662	2 350 523	2 276 787
Contracted services	2 318 222	2 535 397	3 283 996	3 989 857	4 332 014	4 801 804	5 895 632	6 289 468
Repairs and maintenance	1 307 987	1 244 633	1 261 655	1 200 531	722 074	678 989	459 036	346 783
Purchases of electricity	6 290 904	7 842 060	8 844 517	9 202 188	9 870 756	11 293 642	12 013 568	11 829 837
Purchases of water	423 023	464 259	453 433	478 213	596 459	625 255	521 076	377 630
South Africa								
Employee related costs	**50 778 772**	**56 626 579**	**61 233 721**	**68 627 048**	**73 399 718**	**82 002 005**	**88 265 651**	**96 933 210**
Remuneration of councillors	**2 219 871**	**2 640 258**	**2 838 086**	**3 088 960**	**3 306 116**	**3 504 765**	**3 582 214**	**4 005 558**
Interest paid	**5 526 449**	**6 002 523**	**6 284 689**	**6 721 277**	**7 716 505**	**8 570 420**	**9 806 840**	**10 423 898**
Bad debts	**12 744 689**	**11 581 506**	**14 639 362**	**17 131 187**	**21 734 058**	**21 048 228**	**23 654 381**	**23 699 115**
Contracted services	**8 762 082**	**9 171 316**	**10 893 579**	**12 648 055**	**17 114 298**	**19 170 805**	**25 955 720**	**27 642 973**
Repairs and maintenance	**9 723 528**	**10 866 634**	**11 123 228**	**12 080 203**	**13 031 628**	**13 908 342**	**8 488 026**	**7 275 712**
Purchases of electricity	**39 313 068**	**49 559 741**	**55 278 853**	**58 512 623**	**62 129 291**	**70 054 108**	**75 567 848**	**74 132 024**
Purchases of water	**9 323 253**	**10 745 803**	**12 250 374**	**13 823 299**	**15 427 106**	**17 408 042**	**17 936 082**	**20 392 440**

Source: Stats SA, *Financial census of municipalities* (Statistical release P9114)

Figures are for the years ended 30 June.

18.3 Revenue generated by municipalities, by province, 2011-2018 updated (R thousands)

	2011	2012	2013	2014	2015	2016	2017	2018
Eastern Cape								
Property rates received	1 865 173	2 070 462	2 377 451	2 704 441	3 058 905	3 428 763	3 561 937	4 132 716
Sales of electricity and gas	4 010 774	4 911 636	5 272 462	5 521 662	5 888 197	6 604 195	6 754 786	6 717 153
Sales of water	1 134 167	935 795	1 191 963	1 323 944	1 623 586	2 038 893	2 021 197	2 434 595
Refuse removal charges	449 348	457 611	504 903	583 767	632 937	696 028	627 322	746 389
Sewerage and sanitation charges	605 886	627 373	733 919	767 906	890 521	959 715	951 873	1 090 335
Interest received	528 363	605 114	707 147	812 935	829 102	965 735	1 065 090	1 151 547
Fines	45 120	47 375	49 563	93 805	76 700	271 742	345 179	307 479
Licences and permits	91 318	96 118	93 785	95 934	92 280	93 678	108 267	110 484
Grants and subsidies received	9 283 374	11 340 565	11 975 755	13 423 186	14 069 337	14 859 909	15 354 981	16 652 266
Free State								
Property rates received	1 098 095	1 202 810	1 283 128	1 836 630	1 713 425	1 914 951	2 154 872	2 390 508
Sales of electricity and gas	2 342 423	2 934 039	3 243 554	3 390 016	3 757 606	3 861 686	4 142 234	4 217 478
Sales of water	992 313	1 134 054	1 308 483	1 463 832	1 711 567	1 764 681	1 979 834	1 992 985
Refuse removal charges	257 089	294 203	354 269	471 122	409 535	433 590	492 560	538 712
Sewerage and sanitation charges	449 324	502 848	521 744	679 154	610 587	661 161	730 286	827 015
Interest received	271 660	376 167	484 804	542 002	608 523	670 358	827 006	808 567
Fines	12 758	21 913	23 712	107 732	155 736	134 804	108 781	87 117
Licences and permits	366	509	683	56 777	512	1 097	594	386
Grants and subsidies received	4 222 372	4 843 955	5 492 996	5 857 525	5 755 333	5 885 442	5 873 977	5 956 803

18.3 Revenue generated by municipalities, by province, 2011-2018 updated (R thousands) (cont.)

	2011	2012	2013	2014	2015	2016	2017	2018
Gauteng								
Property rates received	12 221 113	13 225 882	15 254 866	17 478 389	19 140 785	20 450 032	20 016 776	23 474 994
Sales of electricity and gas	25 956 095	31 582 353	33 530 474	34 442 235	35 936 261	39 512 164	42 513 487	41 407 981
Sales of water	6 702 481	8 418 193	9 806 442	10 662 963	11 492 619	13 384 387	13 627 190	15 541 144
Refuse removal charges	2 083 422	2 388 026	2 775 115	3 261 006	3 573 871	3 798 343	4 330 141	4 585 304
Sewerage and sanitation charges	3 359 269	3 635 333	3 635 019	4 290 403	4 661 770	5 207 104	5 773 720	6 520 842
Interest received	1 301 613	1 230 471	1 580 945	1 808 281	2 020 854	2 610 929	2 530 047	2 867 953
Fines	557 928	774 323	622 089	1 723 593	1 363 661	1 218 743	1 015 298	1 266 989
Licences and permits	139 294	159 439	185 728	162 468	172 947	174 745	118 836	128 811
Grants and subsidies received	15 492 076	18 038 110	18 955 529	20 808 123	23 004 805	24 633 734	25 413 037	26 792 826
KwaZulu-Natal								
Property rates received	6 186 731	6 663 524	7 535 938	8 152 881	9 053 924	9 903 171	10 442 235	12 053 067
Sales of electricity and gas	10 333 174	12 373 915	13 660 816	14 459 893	15 414 291	17 051 923	18 171 304	18 301 890
Sales of water	2 875 395	3 002 984	3 394 747	3 776 675	4 141 637	4 350 812	4 731 073	5 304 726
Refuse removal charges	728 890	786 139	854 007	896 981	982 064	1 049 592	1 075 446	1 228 533
Sewerage and sanitation charges	933 236	1 038 266	1 119 167	1 182 223	1 325 494	1 344 601	1 278 509	1 477 009
Interest received	555 657	716 547	949 342	996 615	1 131 594	1 477 546	1 586 997	1 788 506
Fines	169 819	166 188	336 951	589 116	630 057	949 055	712 523	617 774
Licences and permits	107 141	119 049	124 610	125 002	127 496	132 968	137 520	147 824
Grants and subsidies received	10 741 603	13 470 103	15 201 073	17 226 970	17 937 314	20 372 413	19 613 583	20 134 972

18.3 Revenue generated by municipalities, by province, 2011-2018 updated (R thousands) (cont.)

	2011	2012	2013	2014	2015	2016	2017	2018
Limpopo								
Property rates received	729 158	808 438	876 657	1 014 475	1 047 051	1 138 825	1 264 451	1 419 562
Sales of electricity and gas	1 428 635	1 768 021	1 920 272	1 981 649	2 135 122	2 437 873	2 513 487	2 670 767
Sales of water	484 085	570 566	612 533	597 677	664 727	807 504	751 495	858 931
Refuse removal charges	146 274	161 710	205 416	201 912	252 745	270 718	277 655	311 769
Sewerage and sanitation charges	102 457	116 512	125 989	139 656	153 073	176 852	172 701	200 916
Interest received	252 028	313 266	371 212	444 853	494 545	651 393	613 910	650 629
Fines	23 695	29 848	41 061	108 901	114 075	117 124	159 209	208 686
Licences and permits	75 468	86 137	92 139	94 864	96 513	95 581	118 458	119 971
Grants and subsidies received	5 987 497	6 735 228	7 907 342	8 866 586	9 451 528	11 246 766	11 487 517	12 792 266
Mpumalanga								
Property rates received	1 381 949	1 394 600	1 478 950	1 520 734	2 126 643	2 278 798	2 424 889	2 672 329
Sales of electricity and gas	2 019 919	2 476 852	2 689 874	3 006 033	3 177 169	3 540 785	3 752 217	3 825 884
Sales of water	625 164	760 944	800 670	949 980	1 038 460	1 219 056	1 318 798	1 516 123
Refuse removal charges	255 467	308 276	352 719	409 133	449 746	466 953	502 982	502 432
Sewerage and sanitation charges	251 730	280 340	310 419	363 192	402 664	421 527	452 896	509 614
Interest received	298 576	315 166	361 861	411 967	406 790	652 670	777 215	933 228
Fines	27 905	32 860	57 018	105 112	165 227	198 810	149 204	168 748
Licences and permits	51 989	38 400	66 982	37 669	40 522	38 694	27 441	26 370
Grants and subsidies received	3 982 790	4 598 990	5 115 324	5 875 025	6 446 707	7 363 420	7 556 471	7 950 489

18.3 Revenue generated by municipalities, by province, 2011-2018 updated (R thousands) (cont.)

	2011	2012	2013	2014	2015	2016	2017	2018
North West								
Property rates received	841 917	918 616	1 078 197	1 101 263	1 485 152	1 636 600	1 693 006	1 864 430
Sales of electricity and gas	2 334 678	2 414 218	2 848 232	3 422 428	3 465 487	3 927 282	4 277 410	4 484 634
Sales of water	715 067	908 864	1 066 937	1 043 988	1 259 949	1 326 103	1 552 122	1 729 797
Refuse removal charges	221 433	242 836	271 201	324 803	393 366	454 572	484 473	510 345
Sewerage and sanitation charges	211 298	244 417	293 514	314 816	352 107	420 918	482 831	496 586
Interest received	437 101	479 487	485 744	473 037	587 994	713 547	685 665	806 903
Fines	45 579	40 893	58 864	168 131	190 799	256 279	167 825	172 532
Licences and permits	38 330	57 518	62 288	58 944	62 769	61 012	54 057	56 215
Grants and subsidies received	3 669 987	4 401 862	5 399 413	6 238 213	6 301 746	6 806 678	7 017 416	7 475 727
Northern Cape								
Property rates received	425 636	537 573	623 262	739 662	1 171 946	1 258 846	1 338 209	1 055 377
Sales of electricity and gas	913 295	1 118 798	1 288 170	1 320 770	1 439 553	1 605 998	1 587 715	1 620 233
Sales of water	330 845	388 558	471 537	508 517	550 541	586 171	597 302	581 121
Refuse removal charges	127 174	138 366	155 927	180 111	190 557	209 284	220 975	210 941
Sewerage and sanitation charges	153 243	167 429	185 473	198 122	229 626	256 887	291 025	288 575
Interest received	103 941	105 971	133 901	168 147	194 480	251 689	304 411	334 487
Fines	38 863	49 720	44 952	85 457	109 853	64 057	86 730	94 233
Licences and permits	14 413	17 916	17 355	18 639	21 058	15 327	21 617	24 168
Grants and subsidies received	1 696 649	1 798 521	2 214 855	2 250 385	2 331 373	2 443 147	2 366 464	2 777 641

Source: Stats SA, *Financial census of municipalities* (Statistical release P9114)

18.3 Revenue generated by municipalities, by province, 2011-2018 updated (R thousands) (concl.)

	2011	2012	2013	2014	2015	2016	2017	2018
Western Cape								
Property rates received	6 896 946	7 346 391	7 948 770	8 649 154	9 339 929	10 281 532	11 823 446	12 516 911
Sales of electricity and gas	9 871 749	11 617 099	12 844 967	13 630 577	14 587 844	16 377 674	17 325 581	16 584 041
Sales of water	2 528 012	2 786 043	3 119 393	3 335 705	3 864 647	4 428 661	4 026 442	4 585 451
Refuse removal charges	1 056 898	1 170 470	1 241 832	1 365 391	1 488 516	1 675 616	1 764 097	1 935 626
Sewerage and sanitation charges	1 383 443	1 508 927	1 675 601	1 832 017	2 051 542	2 335 651	2 449 223	2 433 023
Interest received	766 369	804 643	879 209	953 975	1 131 149	1 349 459	1 629 504	1 806 551
Fines	268 351	248 841	306 781	1 287 856	1 553 240	1 864 454	2 109 799	2 548 248
Licences and permits	77 738	84 563	89 071	93 855	95 890	94 404	98 603	98 002
Grants and subsidies received	6 954 877	8 050 485	10 264 399	8 037 172	9 218 187	9 517 339	9 427 285	10 069 004
South Africa								
Property rates received	**31 646 718**	**34 168 296**	**38 457 219**	**43 197 629**	**48 137 760**	**52 291 518**	**54 697 433**	**61 579 894**
Sales of electricity and gas	**59 210 742**	**71 196 931**	**77 298 821**	**81 175 263**	**85 801 530**	**94 919 580**	**101 053 004**	**99 830 061**
Sales of water	**16 387 529**	**18 906 001**	**21 772 705**	**23 663 281**	**26 347 733**	**29 906 268**	**30 592 616**	**34 544 873**
Refuse removal charges	**5 325 995**	**5 947 637**	**6 715 389**	**7 694 226**	**8 373 337**	**9 054 696**	**9 765 601**	**10 570 051**
Sewerage and sanitation charges	**7 449 886**	**8 121 445**	**8 600 845**	**9 767 489**	**10 677 384**	**11 784 416**	**12 575 628**	**13 843 915**
Interest received	**4 515 308**	**4 946 832**	**5 954 165**	**6 611 812**	**7 405 031**	**9 343 326**	**10 019 308**	**11 148 371**
Fines	**1 190 018**	**1 411 961**	**1 540 991**	**4 269 703**	**4 359 348**	**5 075 068**	**4 870 848**	**5 471 806**
Licences and permits	**596 057**	**659 649**	**732 641**	**744 152**	**709 987**	**707 506**	**685 134**	**712 231**
Grants and subsidies received	**62 031 225**	**73 277 819**	**82 526 686**	**88 583 185**	**94 516 330**	**103 128 848**	**104 227 822**	**110 601 994**

Source: Stats SA, *Financial census of municipalities* (Statistical release P9114)

ISBN: 978-0-621-47418-3